THE NEW INDIAN EXPRESS

BENGALURU • SATURDAY • SEPTEMBER 04, 2021 • ₹7.00 • PAGES 24 • LATE CITY EDITION

READ SHARE FOLLOW
newindianexpress.com
facebook.com/thenewindianxpress twitter.com/newindianxpress
instagram.com/newindianexpress

CRUSHED BY COVID, JAPAN PM HANGS UP HIS BOOTS

After a turbulent term of less than one year, Yoshihide Suga said he will not contest his party's forthcoming leadership election

DECISION TO HOLD OLYMPICS PROVED COSTLY

The announcement came as his approval ratings dropped to an all-time low due to his failure to control the pandemic. His decision to host the Olympics amid the pandemic was also unpopular. "Working on Covid countermeasures and election activities requires tremendous energy, so I decided I cannot work on both and should choose one of them," Suga said

MANY CONTENDERS FOR THE TOP POST

- Two ex-ministers in Shinzo Abe's government – Fumio Kishida and Sanae Takaichi – have emerged as potential candidates. Current Vaccinations Minister Taro Kono is also in the fray
- Suga took over as the Prime Minister of Japan after Abe resigned due to health reasons in September 2020

Sept 29

WHEN THE RULING L.D.P. WILL HOLD AN ELECTION TO PICK ITS PRESIDENT

CHENNAI • MADURAI • VIJAYAWADA • BENGALURU • KOCHI • HYDERABAD • VISAKHAPATNAM • COIMBATORE • KOZHIKODE • THIRUVANANTHAPURAM • BELAGAVI • BHUBANESWAR • SHIVAMOGGA • MANGALURU • TIRUPATI • TIRUCHY • TIRUNELVELI • SAMBALPUR • HUBBALLI • DHARMAPURI • KOTTAYAM • KANNUR • VILLUPURAM • KOLLAM • WARANGAL • TADEPALLIGUDEM • NAGAPATTINAM • THRISSUR • KALABURAGI

SC collegium OKs about 70 names for HC vacancies

They include reiteration of recommendation to govt for elevation of 12 to five high courts

KANU SARDA @New Delhi

IN a record of its sorts, a three-member Supreme Court collegium led by Chief Justice of India N V Ramana recommended 68 names for appointments as judges to various high courts, 44 of whom are lawyers and 24 judicial officers.

The onus is now on the Centre to clear them expeditiously. It had shown rare alacrity in approving the appointment of nine judges to the Supreme Court days after a five-member collegium made that recommendation.

According to the collegium resolutions uploaded on the official SC website, four advocates were recommended each for Kerala and Madras high courts, 13 lawyers and three judicial officers to Allahabad High Court, three judicial officers and three lawyers to the Rajasthan High Court, four judicial officers and two advocates to Calcutta High Court, one lawyer and five judicial officer to the Jharkhand High Court.

The collegium also reiterated its recommendations for appointing nine lawyers as judges at Rajasthan, Calcutta, J&K and Karnataka high courts, and three judicial officers to the Allahabad High Court.

The collegium tried to balance the gender ratio by recommending at least 10 women as judges to various high courts. At present, in the 25 high courts, there is a vacancy of 465 judges. The highest vacancy is at the Allahabad High Court, which is functioning with just 50% judges at present.

According to sources, the collegium also recommended a woman judicial officer belonging to Scheduled Tribe, Marli Vankung, as judge of the Gauhati High Court.

She would be the first-ever high court judge from Mizoram if the Centre approves her candidature. However, the collegium resolution on this recommendation hasn't been made public yet.

The collegium sought further details about 16 candidates whose names were considered at its meetings.

Three more medals for India

It was an excellent day for India at the Tokyo Paralympics as three of the country's athletes won medals on Friday to take the overall tally to 13. A look at the stars of the day...

HARVINDER SINGH

Recurve archer Harvinder Singh gave India its first Paralympic medal in archery after beating Korea's Kim Min Su 6-5 in the bronze medal match. When Harvinder was just 18 months old, he had dengue. A local doctor administered him an injection that had an adverse effect on his legs.

AVANI LEKHARA

Having already won gold in the 10m air rifle SH1 event, Avani Lekhara added to her glittering tally with a bronze in the women's 50m air rifle 3 positions SH1 event. She has become the first Indian woman to win multiple medals from a Paralympic Games. Avani has been wheelchair-bound since a road accident in 2012.

PRAVEEN KUMAR

Praveen Kumar recorded a jump of 2.07m to win a silver medal in the men's high jump T64 category. The 18-year-old, whose one leg was short since birth, has broken the Asian record with his medal-winning jump.

P19

TOKYO 2020

HC says dissent a democratic right

EXPRESS NEWS SERVICE @ New Delhi

THE Delhi High Court on Friday held that expressing dissent is one of the fundamental rights in a democracy and the sole act of protesting should not be employed as a weapon to justify the incarceration of those exercising the right. The court made the observation while granting bail to five persons who were arrested for being part of an anti-CAA protest in February 2020, during which Delhi Police head constable Ratan Lal allegedly sustained fatal injuries.

While granting bail to accused Mohd Arif, Shadab Ahmad, Furkan, Suvaleen and Tabassum, Justice Subramonium Prasad said every member of the unlawful assembly cannot be booked under murder charges. "The applicability of Section 149 IPC, specifically read with Section 302, cannot be done on the basis of vague evidence and general allegations. When there is a crowd involved, at the juncture of grant or denial of bail, the court must hesitate before arriving at the conclusion that every member of the unlawful assembly inhabits a common intention to accomplish the unlawful common object," the court said.

UP toll crosses 100, outbreak of scrub typhus suspected

NAMITA BAJPAI @Lucknow

WITH the toll of the mystery fever stalking Uttar Pradesh crossing 100 and its geographical footprint expanding, what was thought to be viral fever and/or dengue, got a new nomenclature: scrub typhus. While a visiting ICMR team did not find any trace of Covid, experts suspect the outbreak of the vector borne scrub typhus bacterial disease. During the last 24 hours, hundreds of patients with dengue and viral fever-like symptoms have thronged hospitals across Lucknow. The symptoms for the current outbreak include fever with cold, congestion and drop in platelet count.

Firozabad district continues to be its epicentre with around 75 deaths, many of them children. Also, 17 deaths have been reported in Mathura, three in Mainpuri and two in Kasganj. In Kanpur district, the disease killed about 10 people in the last one week.

FULL REPORT: P10

Mysuru Dasara to be low-key this year too

EXPRESS NEWS SERVICE @Bengaluru

THE famous Mysuru Dasara will be low-key this year too because of the Covid pandemic, but all the traditions will be followed during the festivities, said Chief Minister Basavaraj Bommai here on Friday.

Like last year, this year too, the Jumboo Savari — the procession of elephants with the lead pachyderm carrying the golden howdah -- will be held inside the Mysuru Palace premises, decided the Mysuru Dasara High Powered Committee.

After the committee meeting, the chief minister said the 10-day festivities will be inaugurated at Chamundi Temple on top of Chamundi Hills. But the decision on the dignitary to inaugurate the Dasara will be taken in the coming days, he added. The palace and the city will be lit up in the evening on all days.

Rs 6 crore will be allocated for Dasara festivities in Mysuru and Srirangapatna, the CM said. P7

MARKET SURGE

SENSEX, NIFTY HIT LIFETIME HIGHS

The Equity benchmark settled 277.41 points, or 0.48 per cent, up at its lifetime closing high of 58,129.95 for the first time on Friday, driven by gains in Reliance Industries. Similarly, Nifty advanced 89.45 points, or 0.52 per cent, to its all-time closing peak of 17,323.60 | P17

JAB-O-METER TAKE YOUR SHOT

September 2	64,70,901 doses
September 3	51,88,894 doses

TOTAL DOSES: 67,65,00,301

NATIONWIDE	SEPT 02	SEPT 03
Fresh cases	47,092	45,352
Recoveries	35,181	34,791
Deaths	509	366

KARNATAKA	SEPT 02	SEPT 03
Fresh cases	1,240	1,220
Recoveries	1,252	1,175
Deaths	22	19

EXPRESS READ

Man alleges missing wife has terror links

Mangaluru: A man from Belthangady taluk in Dakshina Kannada district has accused his wife of having links with a terror outfit, and filed a complaint with the police seeking an investigation. P7

Girl raped in Mysuru, accused arrested

Mysuru: In another incident of sexual assault in Mysuru, a man barged into the Holy Cross Study House in RS Naidu Nagar on Friday, and allegedly raped a student. Police arrested the accused, who is known to the victim, within hours. P5

Chain-snatcher targets cop, caught

Mysuru: Alert passersby caught a chain-snatcher who had targeted a police head constable on Thursday night. However, people criticised the victim for not registering a complaint so far. P5

Fresh to home
Weekend Specials!
Juicy combo deals to make your weekend meatier and merrier.
500g Chicken (Curry cut) + 250g Mathi (Cleaned) + 500g Goat (Curry cut)
₹599
500g Chicken (Curry cut) + 250g Small Prawns (Cleaned) + 500g Goat (Curry cut)
₹599
2000+ Products
22 Lakh Customers
100+ Quality Checks
No Antibiotic Residue
No Added Chemicals
Order online at: Freshtohome.com
90 Minute Delivery
T&C Apply. All prices are inclusive of taxes. Offers valid only for today and till stocks last. Images used are for representative purposes only and may differ from the actual products.

Department of Labour
Karnataka Building and Other Construction Workers Welfare Board
Sri Basavaraja S. Bommai
Hon'ble Chief Minister

Hon'ble Minister for Labour, Sri Arabail Shivaram Hebbar distributing dry ration kits to Labourers affected during COVID-19 lockdown

KARMIKA ADALAT

The Department of Labour is conducting 'KARMIKA ADALAT' throughout the State to resolve the grievances of Labourers.

Grievance Petitions from Labourers will be accepted from 01-09-2021 to 05-09-2021.

All pending Petitions of Labourers will be settled from 06-09-2021 to 16-09-2021.

The Department of Labour serves as the backbone of the Labourers and is always ready to address their needs.

DIPR/LABOUR/72/2021-22

KARMIKA HELPLINE 155214

Dr. G. Kalpana, IAS
Addl. Chief Secretary to Govt.
Department of Labour

For more information, Contact:
Labour Officers and
Senior Labour Inspectors / Labour Inspectors,
Department of Labour,
Website: https://karbwwb.karnataka.gov.in
Labour Helpline 155214 (24 x 7)

Akram Pasha, IAS
Labour Commissioner
and C.E.O.of KBOCWWB.

Ensure a COVID-Free society by following the Govt.'s COVID-19 guidelines.

VTU engg students can now get dual degrees

Will have to put in two more years in similar discipline; modalities being worked out on percentage of seats to start the setup

PEARL MARIA D'SOUZA
@Bengaluru

THIS year's students at Visvesvaraya Technological University (VTU) will have an option to get two engineering degrees. However, for the second degree, they will have to put in two additional years at the college.

So, after a four-year BE course, if students choose to study for two more years, they can attain a degree in a relevant discipline of engineering -- for instance, BE in civil and environmental engineering. If they want the second degree in an unconnected branch of engineering, it will take them three years. For instance, civil and computer science engineering.

"This is because in relevant courses, many subjects are repeated. AICTE has mandated not to repeat those courses, hence, the second degree will take just two additional years," VTU Vice Chancellor Karisiddappa said, adding that the two-degree programme will be rolled out for students getting enrolled this year. Students will have to commit to the additional two or three years in their second or third year of BE.

Modalities are being worked out about the percentage of seats in order to start this set-up. According to sources from University Visvesvaraya College of Engineering (UVCE), affiliated to Bangalore University (BU), the college is looking at implementing the same this year.

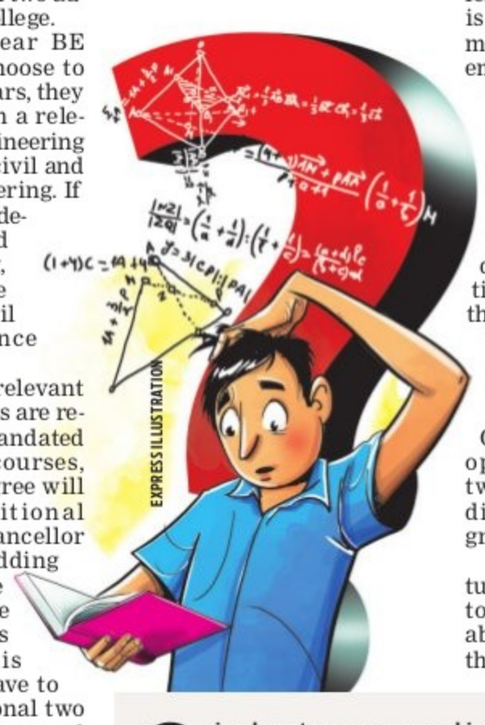

"Approvals are still to be sought from the Board of studies and Academic Council. But the implementation is positive for students getting enrolled in first year in 2021-22," said the source, adding that one of the major challenges in engineering courses is the entry-exit option and to make sure that students are employed, even if they leave the college in the first year with a certificate.

Full-time vocational courses are being provided. As for the four-plus-two-year double degree in engineering course, students would be allowed multiple entry and exits during the first four years of the BE, but the additional two years would require continuity, the source added.

A month ago, the AICTE office had given the option of introducing the two-year and three-year addition to BE for a second degree, added the source.

Approvals at both the institutes are under way, however, top officials are optimistic about starting the courses this year.

> **in relevant courses, many subjects are repeated. AICTE has mandated not to repeat those courses, hence, the second degree will take just two additional years**
>
> Karisiddappa, VTU Vice Chancellor

Central varsity college to be modelled around NEP

PEARL MARIA D'SOUZA
@Bengaluru

'MULTIDISCIPLINARY Constituent College for Women', the first word of which is derived from the National Educational Policy-2020's core principles, is the first college in the State to be modelled around the policy.

The college, situated at Malleswaram 4th Cross, will be managed by the Bengaluru City University, which also marks the launch of its first constituent college with this institute.

The four-floored college building has a primary, high school and PU college built on more than three acres of land given by the state government to BCU.

BCU Vice-Chancellor Lingaraju Gandhi said this institute, besides being completely run as per the new policy, would cater to 2,500 girl students who study in second PUC on the premises and come from rural and disadvantaged backgrounds.

The college will enrol 60 students per subject, and students can choose subjects of their choice eventually for a major and minor. At present, they can enrol for a BA or BSc or BCom, etc. The college faculty will help students decide on an optimal combination too, he said.

The college offers 11 global languages and bachelor degrees in visual arts with subjects such as animation, graphic designing and sports designing.

Students can choose subjects across disciplines. Two subjects -- major and minor -- will be from one discipline, while the optional can be from any other, he said.

As for now, lecturers' posts are not created in the college. BCU will employ temporary faculty against the sanctioned posts for its postgraduate courses.

BCU's internal resources will be used to manage the college and the government has been requested for funds for infrastructure and staff.

METAL ART

With Ganesha Chaturthi approaching, brass idols are being sold at The Souq, art and crafts exhibition at Chitrakala Parishat, in Bengaluru on Friday | VINOD KUMAR T

EXPRESS READ

KIA sets new monthly cargo record

Bengaluru: The Kempegowda International Airport (KIA) recorded its highest ever processing of monthly cargo since 2008 - 37,319 Metric Tonnes (MT) in August 2021. According to an official release, international cargo continues to be growth drivers, accounting for 24,304 MT. "Of the total international cargo, exports also achieved a significant record, an all time high through exports of 15,224 MT," it said. KIA is the third busiest airport in India and has the highest cargo processing capacity. This has resulted in a 41% market share (industry estimates) in South India, making it the preferred gateway for air cargo for shippers from the southern states of India, the release pointed out. Key factors that have led to this transformation include, a conducive geographic location with easy access to manufacturing hubs in South India, adequate airline capacity and world-class cargo infrastructure. **ENS**

KSR rly stn to have own food court, retail space

EXPRESS NEWS SERVICE
@Bengaluru

A massive upgradation in passenger facilities is in the offing at the KSR railway station. Tenders have been called for a rail arcade, which will be built like a mini city centre with food, beverage, entertainment, leisure and retail facilities.

The Indian Railway Stations Development Corporation Limited (IRSDC), a railway subsidiary which has been entrusted with the redevelopment of major railway stations across the country, has invited the bids. An official release said that the tender relates to setting up, operation and management of the arcade at KSR Bengaluru station for a nine-month period.

"The objective of this initiative is to provide best-in-class amenities to passengers and boost their travel experience," it said. Demand-oriented design, excellent quality, safety and security, innovative offerings, attractive revenue generation model and sustainability will be the hallmarks of this initiative.

S K Lohia, Managing Director & CEO, IRSDC, said in a statement, "As an integrated facility, the rail arcade will fuel commercial activities and will be a formidable step in transforming railway stations into a railopolis - an integrated mini smart city to work, play and ride."

Food & Beverage (F&B), Gifts, Books & Magazines, Handloom & Artefacts, consumer goods kiosks, including FMCG and pharmaceutical, and passenger convenience stores will be among the outlets.

Activists demand reinstatement of sacked Nimhans staffers

EXPRESS NEWS SERVICE
@Bengaluru

ACTIVISTS have come forward and submitted an open letter to the director of National Institute of Mental Health and Neuro Sciences (Nimhans) and the Ministry of Health and Family Welfare, after about 19 workers of the hospital were sacked.

The activists said that the workers, including 15 women from the Dalit community, were removed from their job for raising concerns about working in the night shift.

The letter read, "Such a forcible measure, coercing women into working at night, comes at a time when the state government had imposed a curfew prohibiting movement after 9 pm. Without any public transportation or any manner of assistance from Nimhans, they were expected to travel. Nimhans' approach is only indicative of the callous, discriminatory, and misogynistic behaviour of the authorities towards female workers." The letter further said that these women, who are at the core of the hospital's functioning and have been associated with Nimhans for over 20 years, were deprived of their rights and termed just "contract workers".

It further added, "This is in complete violation of their rights, forcing women to either comply with conditions that jeopardize their safety and security, or be removed for trying to demand their rights." the letter said.

The activists said that they will stand with the workers and urged Nimhans to reinstate them.

NIMHANS TO HOLD MONTH-LONG CAMPAIGN ON SUICIDE PREVENTION

Bengaluru: The National Institute of Mental Health & Neuro Sciences (Nimhans) is launching a month-long campaign on World Suicide Prevention Day, which falls on September 10. The theme for this year is 'Creating Hope Through Action', especially with suicide becoming a growing concern in India. According to the National Crime Records Bureau (NCRB), one person commits suicide every four minutes in the country. "With the ongoing Covid-19 pandemic, we may foresee a mental health pandemic due to job loss, family disturbances, poor and ill-coordinated education system, migration, rise in violence and self-harm, and these can predispose a person to suicide," stated a Nimhans official release. The Department of Mental Health Education, Nimhans has solicited the help of the media, saying it plays a crucial role in disseminating information and increasing awareness. You can call 080-26885948/9480829670 or 080-46110007 for help.

Daily Starscope

PETER VIDAL

04th September: Today's planetary patterns are contradictory, to say the least. They advise caution on the one hand, but extravagance on the other. They also offer a simple solution to any awkward situations: always act with care, consideration and courtesy. Friends and family will then be willing to back you.

ARIES (Mar 21 - Apr. 20)
Sometimes the rules can be bent, but not now. So much appears to be affected by circumstances over which you have little or no control. In a sense, the current planetary alignment, involving four tough planets, leaves almost no room for compromise.

TAURUS (Apr. 21 - May 21)
This is not a moment for standing still, or sticking in a cosy rut. If you're on the move today, you should get the most out of everything that the world has on offer. Any family adjustment or domestic change should leave you with plenty of spare time.

GEMINI (May 22 - June 21)
You need to be certain of other people's integrity and goodwill before pressing ahead with your own plans. You are probably now in a better position to explain your ideas and persuade partners that you are right - more than you have been for a very long time.

CANCER (June 22 - July 23)
A partner can seem like a push-over, but at all costs don't gamble with someone else's money. The financial situation is now so fluid that you should probably concentrate on boosting your savings, in which case the eventual results may outstrip your wildest dreams.

LEO (July 24 - Aug. 23)
Four planets under the control of your sign is a pretty splendid indication that your horoscope is now looking more benevolent than at any time for at least twelve years, perhaps longer. Even failure will turn into success - and that will surprise everyone.

VIRGO (Aug. 24 - Sept. 23)
Take just as long as you want to complete those all-important tasks - and don't let anyone force the pace, sap your confidence or push you around. When it comes to the crunch they almost certainly need you more than you need them, believe it or not.

LIBRA (Sept. 24 - Oct. 23)
Although children and younger relations require a firm hand, you may not be the person to give it. What you need now is total liberty to enjoy yourself regardless of social pressures and taboos, perhaps an impossible goal. But then, no task is too great for you!

SCORPIO (Oct. 24 - Nov. 22)
All your instincts and hunches confirm that this is the moment to make your mark on the world. You need status, respect and prestige in addition to greater financial rewards. Concentrate on these goals: you may not achieve them all, but you'll go part of the way.

SAGITTARIUS (Nov. 23 - Dec. 22)
Occasionally the planets tell us it is time to make our dreams come true. Now is your time. The only question is whether you have the determination to follow your goals through to the final conclusion. If you're put off by seemingly insuperable practical problems, like a lack of cash, then that's a good enough reason to pause for thought.

CAPRICORN (Dec. 23 - Jan. 20)
It doesn't matter whether it's money you're after, or just a feeling of greater security, you are bound to achieve your aims. You are much too wise to fall for a costly mistake or throw your resources down the drain. In fact you're an all-round smart person.

AQUARIUS (Jan. 21 - Feb. 19)
Your social stars are absolutely brilliant, at least in some ways. But then you can't have it all! Take what is on offer, accept all invitations and don't complain if you don't get what you want right away. For some of you, it's now the time to fall in love.

PISCES (Feb. 20 - Mar 20)
Your planets are looking busier than ever, and many of you are now on the slippery road to workaholism. Your other major option is to go on a health kick and get back to a peak of fitness. If I could offer you any sensible advice then it would be to find a middle way!

THE PHANTOM

HI AND LOIS

I WISH WE WERE IN A TROPICAL PARADISE RIGHT NOW.
I GUESS PIÑA COLADAS ON THE DECK WILL HAVE TO DO.
SHOULD I GET THE WAVE SOUND MACHINE FROM THE BEDROOM?

BEETLE BAILEY

BLONDIE

OUR BOSS IS LEAVING THE COMPANY AFTER TWENTY-FIVE YEARS
AND WE WANT TO THROW A SURPRISE GOING-AWAY PARTY FOR HIM.
HOW THOUGHTFUL OF YOU!
DO YOU THINK HE WILL SUSPECT A SURPRISE PARTY THROWN IN HIS HONOR?
NO WAY!
NOT A CHANCE!
HE DOESN'T EVEN SUSPECT HE'S LEAVING THE COMPANY
NOT A CLUE

LOCKHORNS

DENNIS THE MENACE

SUDOKU

Medium: Test your number crunching skill with our unique puzzle

Fill in the grid with digits in such a manner that every row, every column and every 3X3 box accommodates the digits 1 to 9, without repeating any.

7					6			8
9			3			4		
	3	4					2	
	7			2	3	8		
		1				3		
		2	6	7			9	
	5					1	8	
		3			2			9
8			5					3

Solutions to Yesterday's puzzle

9	6	3	7	1	2	5	4	8
7	8	1	4	5	3	6	2	9
2	5	4	9	6	8	3	7	1
6	9	5	8	3	4	2	1	7
8	4	7	1	2	5	9	3	6
3	1	2	6	9	7	8	5	4
5	7	9	3	8	1	4	6	2
1	2	8	5	4	6	7	9	3
4	3	6	2	7	9	1	8	5

CROSS WORD

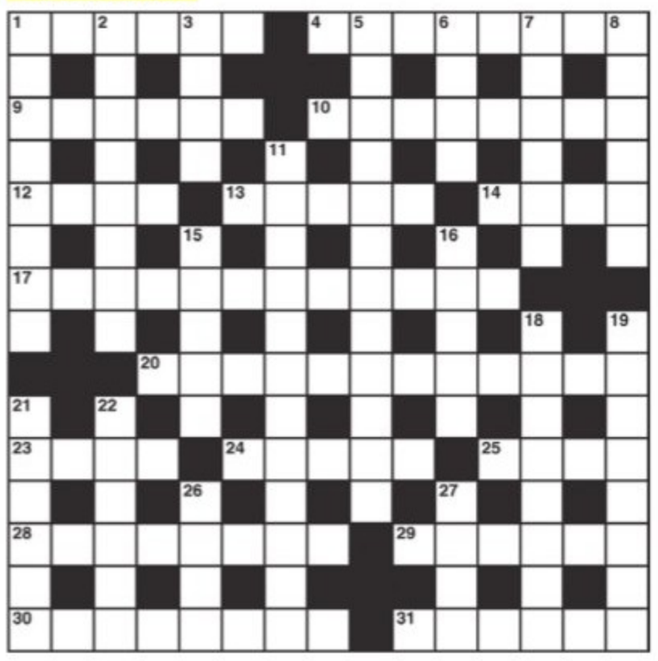

ACROSS

1 Italian city recalled in my reminiscences (6)
4 It's always used up when needed (8)
9 The one bad thing is getting a leg broken (6)
10 Extreme irritation? (8)
12 She gets the same bit of luck twice (4)
13 State needs new taxes (5)
14 Mineral used to fill dental cavities (4)
17 Existing expenditure (4,2,6)
20 The best points of an attractive orchestration (7,5)
23 Work involved in making soup (4)
24 Annoyed by a haughty clique (5)
25 Clue found in a drawer (4)
28 Keep up support (8)
29 Kind of tank that is brought out for the new recruits (6)
30 Pays heed to details (8)
31 Menace of the Mad Hatter (6)

DOWN

1 Lose to put it badly (8)
2 Reproduction of a man's oil painting (4,4)
3 A list one may get from a waiter (4)
5 Gave loans and achieved progress (4,8)
6 Sound rule for bad weather (4)
7 General means to establish latitude (6)
8 Lorraine's companion (6)
11 Commercial advantage in rebuilding in single plot (7,5)
15 Describing a boom in unusual coins? (5)
16 Hangs around - it's a grind (5)
18 Press reports for many who are too old (8)
19 Tie completely round (4,4)
21 Earlier reform movement (6)
22 It's due for taxes (6)
26 A spot of trouble over a pupil? (4)
27 In certain charts it may indicate a mile (4)

YESTERDAY'S SOLUTIONS

Across: 1 Brash, 4 Pierces, 8 Nil, 9 Recounted, 10 Sincere, 11 Aspen, 13 Sadist, 15 Degree, 18 Greta, 19 Analyst, 21 Maladroit, 23 Inn, 24 Andante, 25 Crews.

Down: 1 Bonuses, 2 All on edge, 3 Horde, 4 Packet, 5 Educate, 6 Cut, 7 Sedan, 12 Party line, 14 Stand-in, 16 Extends, 17 Parole, 18 Gamma, 20 Antic, 22 Lid.

JUMBLE By David L. Hoyt and Jeff Knurek

Unscramble these Jumbles, one letter to each square, to form four ordinary words.

WKONN

DOYDL

NOIDRO

UWOLTA

©2021 Tribune Content Agency, LLC. All Rights Reserved.

I can't believe that's how they get around.
They're not as evolved as us.
SOME BIRDS HAVE SUCH BIG EGOS BECAUSE IT'S EASY FOR THEM TO ---

Now arrange the circled letters to form the surprise answer, as suggested by the above cartoon

ANSWERS TOMORROW

YESTERDAY'S: **Jumbles:** SCARF ADOPT REVOLT WILLOW
ANSWER: Regardless of the time of day, traffic in Centi-pede City would always – SLOW TO A CRAWL"

5 HELD FOR KILLING BUFFALO Kudligi police have arrested five people from Bandri village of Sandur taluk in Ballari district and are looking out for several others for allegedly slaughtering a buffalo on the occasion of actor Sudeep's birthday on September 2. The incident was recorded and the video went viral

TRACKING COVID-19

SPEED AND RISE OF COVID-19 CASES IN KARNATAKA

1,220 CASES REPORTED TODAY | 1,240 CASES REPORTED YESTERDAY

	TODAY	YESTERDAY
TOTAL CASES SO FAR	29,53,064	29,51,844
DEATHS	19	22

The first Covid-19 case in Karnataka was reported on March 8, 2020. Since then until September 3, 2021, a total of 29,53,064 cases have been reported in 1 year and 178 days...

DISCHARGES

TODAY	YESTERDAY
1,175	1,252

Active cases

TODAY	18,404
YESTERDAY	18,378

POSITIVITY RATE

TODAY	6.71%
YESTERDAY	6.73%

The day positivity rate - **0.68%** is calculated as the number of patients testing positive out of **100 tests** conducted only in a day.

MORTALITY RATE

TODAY	1.26%
YESTERDAY	1.26%

RECOVERY RATE

TODAY	98.11%
YESTERDAY	98.11%

DISTRICT-WISE COVID CASES

LAST 24 HOURS

319 BENGALURU URBAN

19 BENGALURU RURAL

Bagalkot	1
Ballari	8
Belagavi	24
Bidar	0
Chamarajanagar	5
Chikkaballapura	3
Chikkamagaluru	34
Chitradurga	12
Dakshina Kannada	232
Davanagere	8
Dharwad	9
Gadag	4
Hassan	81
Haveri	3
Kalaburagi	3
Kodagu	64
Kolar	9
Koppal	2
Mandya	20
Mysuru	86
Raichur	0
Ramanagara	3
Shivamogga	35
Tumakuru	51
Udupi	150
Uttara Kannada	32
Vijayapura	0
Yadgir	3

Serosurvey raises debate on booster shot

Experts divided over third jab, some say level of antibodies is high, not to be given till efficacy is established

BOSKY KHANNA @Bengaluru

THE findings of the recently conducted seropositivity survey conducted by the health department and Bruhat Bengaluru Mahanagara Palike on 1,800 citizens, has created a divide among experts. The divide is also seen among officials from the departments. While some are demanding that booster doses should be given after the vaccine double dose to fight the virus better, and boost immunity, others say sufficient antibodies are created and unless a proper study on the efficacy of booster doses is done, it should not be administered.

"Of 1,800 samples, 900 were fully vaccinated. The analysis has shown high prevalence of antibodies among those who were given the vaccine and those who had recovered from Covid. The findings show sufficient positivity. The report has now been placed before the Technical Advisory Committee and health committees for the government to take a decision," said a BBMP official. The officials have asked experts and medical professionals to assess the level of antibodies and then decide the next course of action.

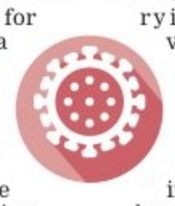

"The quantity and level of antibodies is for experts to decide. But cases are not showing a decline, being consistently between 300 and 350, which is worrying. So along with vaccination, it is time for more medication," the official said. One expert said: "On one hand, we talk of herd immunity, while on the other we insist on vaccination and boosters. There is contradiction. We need to decide on what we need to do -- whether the vaccine is to fight the virus or ensure cases are low or build immunity, needs to first fixed, and then decide the next course of action," said one expert.

Another said that since variants are increasing, another shot or dose of injection is needed. "Other countries are giving third doses and children are covered, here, many are yet to get their second dose and debates are happening if more shots are required or not, which is ridiculous," said another expert.

34 test positive in nursing college, buffer zone of 100 metre created

EXPRESS NEWS SERVICE @Bengaluru

IN one of the biggest cluster formations this year, 34 students tested Covid-positive from August 27 to September 1, at Christian College of Nursing in Horamavu. Of the 34 students, 23 are from Kerala and 11 from West Bengal. Of the 12 boys and 22 girls, 16 were shifted to the HAL Covid Care Centre, and 18 others to Zinc Hotel CCC in Ward No. 82.

The first cases were reported on August 27, when four people showed symptoms. A RAT test was done on August 28, and five students were found to be positive. An RT-PCR test was done and five more reported positive. On August 28, 10 more students tested positive, and on August 29, 12 more tested positive. On August 30, samples of all those who tested positive were sent for genome sequencing. Of the 580 samples collected, 480 students stay in hostels and 100 stay outside.

Health Minister Dr K Sudhakar at the Christian College of Nursing in Horamavu, Bengaluru, on Friday

The test reports on September 1 showed that 14 more were infected. The next round of testing, including those who tested positive, will be done on September 5, said Surendra R, BBMP health officer, Mahadevapura zone.

"The cases started coming in gradually over the past five days, and the area was included in the containment zone and clusters list. It is now being reported as the biggest cluster this year. Though the students carried negative test reports, we don't know if they are genuine or not, because of rising cases in Kerala and their rush to return to college," said an official. BBMP officials declared a buffer zone of 100 metres around the college, which comprises residential homes and apartment complexes, and every one in Horamavu is being tested. A close watch is being kept on the residents, all of whom have tested negative so far. The 34 students who tested positive had 528 primary contacts and 208 secondary contacts, apart from their room mates and family.

D Randeep, Special Commissioner, Health, BBMP, said all those who came into the state carried a negative test report, and only the first few cases came in without reports as the order to carry a negative report is recent. So far, there is no linguistic break-up of those who tested positive.

TO PREVENT SPREAD

Residents around college to be tested

EXPRESS NEWS SERVICE @Bengaluru

HEALTH and Medical Education Minister Dr K Sudhakar on Friday said that 700-800 residents around Christian Nursing College in Horamavu will be tested for Covid-19, as the college is located near a residential area.

He told the media after visiting the area in Mahadevapura -- declared a containment zone after 34 nursing students tested Covid-positive -- that the cluster was formed after a nursing college in KGF reported many cases. The infected students are from Kerala and West Bengal. The samples have been sent for genome sequencing. He said all colleges have been instructed to be vigilant about students returning from other states. The college has been sealed for 7-8 days and testing will be conducted again. All schools and colleges must follow government guidelines. There are around 800 nursing colleges in the state, he added.

"Kerala is still witnessing a high number of cases. Therefore, we have issued separate guidelines for border districts. Students coming from Kerala must possess negative RT-PCR test report and be vaccinated. Managements of schools and colleges must strictly verify this," he asserted.

"Ganesha Chaturthi is a very sensitive and emotional issue. But we must not forget that Covid went out of control in Kerala due to Onam and Muharram. We are trying to avoid such a situation in Karnataka, and the government will take an appropriate decision. Since schools have reopened, we have been very cautious about children's safety. We have taken measures for strict surveillance at bus and rail stations," he said.

COVID BYTES

No Covid-19 deaths in 22 districts

BENGALURU: Among 30 districts, 22 districts in the state showed zero Covid-19 deaths on Friday. The number of deaths reported is 19, while the total Covid toll stand at 37,380. The eight districts which reported Covid deaths are Bengaluru Urban (8), Uttara Kannada (2), Bengaluru Rural, Dharwad, Kolar, Mandya, Vijayapura (one each), Dakshina Kannada (4). So far, Bengaluru Urban has shown the highest toll of 16,012, followed by Mysuru with 2,364 deaths. ENS

IN THE DEBTS RECOVERY TRIBUNAL- NO.1.AT BANGALORE
O.A.NO.1011/2019

BETWEEN : CANARA BANK (Erstwhile Syndicate Bank)
Vishwaneedam Branch, Bangalore - 560091. ...APPLICANT
AND : AQUAS TECHNOLOGIES Repted by Prop: Prashanth Kumar. ... **DEFENDANT**

Summons Issued Under Rule 23 (viii) of the Debt Recovery Tribunal (Procedure) Rules 1993 by Papper Publication to Defendant.

To, Aquas Technologies, Reptd by Prop: Prashanth Kumar S/o Thimmegowda, # 18, 5th Block, Vishweshwaraiah Layout, Manganahalli cross, Bangalore - 560058. Also at No.303, A Block, K.V.Arcade, Ullal Main Road, 2nd Block, Near Amma Ashrama, Bangalore - 5600056.

Whereas, the applicant has instituted an application under section 19 of the Recovery of Debts due to Banks & FI's Act, 1993 against you for the recovery of Rs.25,00,654=91 (Rupees Twenty Five Lakhs Six Hundred Fifty four and and Paise Ninety one Only) in together with current and future interest and other reliefs. You are hereby summoned to appear and to file written statement before this Tribunal at **10.30 AM** or at such time immediately thereafter according to the convenience of the Tribunal on **29.10.2021** to answer the claim.

1. You should file your registered address and Memo of appearance when you enter appearance before the Tribunal either in person by a Pleader/Advocate duly instructed.
2. Take notice that in case of default of your appearance on the day mentioned herein before, the proceedings will be heard and determined in your absence.

The Application will be determined in your absence.
Given under my hand and seal of this Tribunal on this 14th day of July 2021.

BY ORDER OF THE TRIBUNAL, REGISTRAR DEBTS RECOVERY TRIBUNAL I, BANGALORE

Punjab & Sind Bank
(A Government of India Undertaking)
Chickpet Area Branch
678-679, S.B. Market Lane, Bengaluru-560053
Phone: 080-22267476, 22269355, E-mail : B0348@psb.co.in

POSSESSION NOTICE (For Immovable Property)
Notice u/s 13(4) of the SARFAESI ACT, 2002
Rule 8(1) of the Security (Enforcement) Interest Rules, 2002

Whereas the undersigned being Authorized officer of Punjab & Sind Bank under the SARFAESI Act-2002 in exercise of powers conferred under section 13(12) read with the relevant rules of the security interest (enforcement) rules, 2002 issued demand notice under section 13(2) on **15.06.2021**, calling upon the borrower- **Shri. Vikram Prabhakar, S/o. Late B L Prabhakar and Smt. Aiswarya B, W/o. Shri. Vikram Prabhakar,** Address : No.656/6, 7th Cross, Bandappa Street, Yeshwantpur, Bangalore-560022, Business address -M/s Vikram Structures PPP Ltd, No.22, 5th Main, Behind R.Senate Hotel, Hebbal, Bangalore-560022, to repay the amount of **Rs.81,26,899.50 (Rupees Eighty One Lakhs Twenty Six Thousand Eight Hundred Ninety Nine and paisa Fifty only)** inclusive of interest upto 31.05.2021 plus future interest from **01.06.2021** as mentioned in the notice within 60 days from the date of receipt of the said notice.

The Borrowers having failed to repay the amount, notice is hereby given to the Borrowers and the Public in general that the undersigned the Authorized officer has taken possession of the property described herein below in exercise of powers conferred on him under section 13(4) of the said act read with relevant rules on this the **03.09.2021**.

The Borrowers in particular and the Public in general is hereby cautioned not to deal with the property and any dealings with the property will be subject to the charge of the **PUNJAB & SIND BANK, CHICKPET AREA BRANCH, BANGALORE-560053** for an amount **Rs.81,26,899.50 (Rupees Eighty One Lakhs Twenty Six Thousand Eight Hundred Ninety Nine and paisa fifty only)** inclusive of interest upto **31.05.2021** plus future interest/charges from **01.06.2021** thereon till the date of realization.

DESCRIPTION OF IMMOVAB LE PROPERTY

Schedule-A : All that piece and parcel of immovable property bearing plot Nos.1,2,3,4,5,6,7,8,9,10,11,12,13, & 14, Municipal No.10/1/5 (old Municipal Nos. 10/1, 10/1/5,10/1/7, 10/1/8, 10/1/19, 10/1/20, 10/1/21, 10/1/22, 10/1/23, 10/1/24, 10/1/25, 10/1/26, PID No.2-272-10/1/5 situated at Tumkur Road, Yeshwanthpura, Bangalore within the limits of BBMP, totally measuring 42,398 sq.feet and bounded **East by** : Road **West by** : Gold Gate Properties, **North by** : Gold Gate Properties, **South by** : Shell Petrol Bunk and Private Property.

Schedule-B : Residential Apartment bearing Flat No.216, situated on the First Floor of the Building Known as "Saravana Esplanade", constructed schedule_A property New Municipal No.10/1-5, Old Plot Nos.1 to 14, Sy No.97/2, Tumkur Road, Yeshwanthapura, Bangalore North, Bangalore having Super built up area 1483 Sq.feet, and 562 Sq.ft. undivided share in land, right, title and interest over the schedule-A property and one covered Car Parking Space in the Basement Floor, of the building, with right over all open spaces and common areas of the entire building, the apartment is bounded on the **East by** : Flat No.201, **West by** : Flat No.215, **North by** : Passage and **South by** : Open to Sky.

Date : 3.9.2021 **Authorized Officer**
Place : Bangalore **Punjab & Sind Bank**

QuoteExpress **WHEN YOU REACH THE END OF YOUR ROPE, TIE A KNOT IN IT AND HANG ON**
› FRANKLIN D ROOSEVELT

CENTRAL POWER RESEARCH INSTITUTE
(A Govt. of India Society, Ministry of Power)
Post Box No.8066, Prof. Sir. C.V.Raman Road
Sadashivanagar Post Office, Bangalore - 560 080.

ADVERTISEMENT NO. CPRI/25/2021

CPRI invites applications for Two positions of Project Engineers on purely temporary basis, initially for a period of one year. Interested candidates may refer website **https://cpri.res.in** for details regarding eligibility criteria, educational qualification, experience etc. and submit their application as per the prescribed format posted in website with all relevant copies of documents by post latest by **24.09.2021**. Those candidates who have applied in response to advertisement No.CPRI/20/2021 need not apply again. Applications received after the due date will not be considered.

Chief Administrative Officer

Estd:1916
THE BHAVASARA KSHATRIYA CO-OPERATIVE BANK LIMITED
Head Office: "Sahakara Sadana", No.63/67, 24th Cross, Kilari Road, Bengaluru-560 053, Phone: 080-22972781/82

POSSESSION NOTICE (IMMOVABLE PROPERTY)
(Under Rule 8(1) of the Security Interest (Enforcement) Rules, 2002)

Whereas the undersigned being the Authorised Officer of The Bhavasara Kshatriya Co-operative Bank Limited, " Sahakara Sadana" No.63/67, 24th Cross, Kilari Road, Bengaluru-560 053 defined as per Rule 2(a) of the Security Interest (Enforcement) Rules, 2002 under the Securitisation and Reconstruction of Financial Assets and Enforcement of Security Interest Act 2002, issued Demand Notice under Section 13 (2) of the above Act calling upon the borrowers and legal heir/s and they having failed to repay the demanded amount, notice is hereby given to the borrower/s and legal heir/s and the public in general that the undersigned has taken possession of the property described herein below in exercise of the powers conferred under Section 13 (4) read with Rule 9 of the said Act and actual position is being taken by undersigned. The borrower/s legal heir/s and the public in general is/are hereby cautioned not to deal with the following property/s and any dealings with the property will be subject to the charge of The Bhavasara Kshatriya Co-operative Bank Limited, Bangalore.

Sl No.	Name of the borrower and property address	Description of the immovable property	Total Balance Due
	MALLESHWARAM BRANCH		
01	1.Smt.Geetha Kumari C. 2.Sri.D.Pandurangappa Immovable property all the part and parcel of the SECOND FLOOR PORTION of the premises bearing New BBMP No.22/2, previously House No. 1687, (Municipal No. 1687/22), situated at East End 'A' Main Road, 9th Block, Jayanagar, Bangalore, presently coming under the jurisdiction of BBMP Ward No.64 of Gurappana Palya, with PID No.64-135-22/2 along with a super built up area of 900 Sq.ft. and with ¼ share (i.e. 300 Sq.ft area) in the entire land area consisting of 1200 Sq.ft with a Two wheeler parking space in the ground floor open space, with common rights over Electricity, Water and Sanitary line, Staircase, Corridors, Lobbies, Terrace etc.	Measuring: East to West :40 feet North to South: 30 feet Bounded on the East by: Road, West by: Property No.1572, North by : Property No.1686, South by: Property No.1688. Possession taken on 02.09.2021	As on 23.08.2021 Rs.66,66,749.00
	BASAVANAGUDI BRANCH		
01	1.Sri.Kiran Kowshik K.S 2. Smt.Vidyavathi G Immovable property bearing No.40/4, Old No.40/3, Raghavendra Colony, Chamarajpet, Bengaluru-560 018, presently coming under the jurisdiction of Ward No.46 with PID No.46-23-40/4.	Measuring: East to West : 24.06 feet North to South : 20 feet Bounded on the East by: Other's Property, Westby: Smt.Varadamma's Property, North by : Sri.Kuppaswamy Reddy's property and, South by: Road. Possession taken on 02.09.2021	As on 26.08.2021 Rs.30,39,492.00

Place: Bengaluru Sd/- Authorised Officer
Date: 02.09.2021 The Bhavasara Kshatriya Co-operative Bank Ltd., Bengaluru

PUBLIC NOTICE

The General Public is hereby informed that, our client intends to PURCHASE the immovable property more fully described in the schedule hereunder from its present owner i.e., **Smt. LATHA PRAKASH**, aged about 58 years and **Sri. PRANAY PRAKASH** (GPA HOLDER) W/O and S/O of Sri N. PRAKASH, aged about 27 years both are residing at No. 37/16, 2nd Floor, Langford Road, Shanthinagar, Museum Road Bangalore 560025.

Any persons, financial institutions having any sort of claim/rights/interest/charge on the below said property or any objections for the said sale of the property may file their objections in writing along with supporting documents, addressed to the undersigned within **15 days** from the date of publication of this notice, failing which it shall be construed that there are no claims of any sort over the below said property and our client shall be advised to proceed with the proposed transaction. Any claims thereafter shall not be entertained.

SCHEDULE PROPERTY

All that piece and parcel of the Agriculture Dry Land Bearing Survey No.19/1, measuring 7 Acres 10 Guntas, (Seven Acres Ten Guntas) situated at Vengalappanahalli Village, Kasaba Hobli, Magadi Taluk, Ramanagara District, and bounded on:

East by : Thimmegowda's Land
West by : Krishna Nayak's Land
North by : Makaiah's Land
South by : Road

Sd/- **N.S. SAMPANGI RAMAIAH,**
High Court Advocate
#1190/4, 'Sree Pooja', 18th 'B' Main Road 5th Block Rajajinagar Bangalore - 560 010.
Email: nssramaiah@yahoo.co.in
Mobile: 9448074943

PUBLIC NOTICE

The general public are hereby informed that, my clients **(1) C.G.Patel, (2) Parvathi Ben Patel and (3) Bhavesh C.Patel,** Bangalore are negotiating the terms of purchase of the schedule property with K.Shanthala, wife of N.S.Krishna Murthy, Bangalore.

Person/s objecting for the proposed purchase or having any right, title or interest in the schedule property stated below may lodge their objection in writing with the undersigned along with supporting documentary evidence for such claim **within 7 days** from this date. Person/s having filed any case/s in respect of the schedule property are also informed to lodge their objections with documentary proof within 7 days from the date of this publication. Any objections received thereafter will not be binding on my client and my client will proceed to purchase the schedule property as if there are no claims/ objections.

SCHEDULE

All that piece and parcel of **Site No.649-D (P-1), BBMP Katha No.2604/649-D, formed by the Ideal Homes Co-operative Building Society Limited, in Sector No.'D' in Phase – I in the Ideal Homes Township, Kenchanahalli /Halagevoderahalli, Bangalore South Taluk,** measuring East to West 61 + 64/2 feet, North o South: 50 feet in all measuring 3125.00 Sq.feet, bounded on:

East by : Loop Road No.18
West by : Site No.649-C,
North by : Site No.648-A,
South by : Site No.649-A

D.H.MOKHASHI & ASSOCIATES,
Advocate, No.C-70, R.T.Street, Avenue Road Cross, Bangalore-560 053.
Ph : 22281635, Mobile : 98454-98591

NKGSB Bank
NKGSB Co-op. Bank Ltd.
(Multi-State Scheduled Bank)

Regd. Office:
"Laxmi Sadan", 361, V. P. Road, Girgaum, Mumbai - 400004

Recovery Dept: Bimal Apartment, Ground Floor, H. F. Society Road, Jogeshwari(E), Mumbai – 400060, **Tel No:** (022) 2837 6816, 2834 9616
Fax: (022) 28203603; Email id - recovery@nkgsb-bank.com
Sheshadripuram Branch: Ground Floor, Premises No. 173, OM Shelters, J. Lingaiah Road, 1ST Main Road, Sheshadripuram, Bengaluru, Karnataka - 560020, **Tel No:** (080) 2344 7070/2344 7071; **Email:** sheshadripuram109@nkgsb-bank.com

DEMAND NOTICE
[Section 13(2) of SARFAESI ACT, 2002]

WHEREAS,
The undersigned, being an **Authorized Officer** of **NKGSB Co-operative Bank Limited** under the Securitization and Reconstruction of Financial Assets and Enforcement of Security Interest (Enforcement) Act, 2002 (SARFAESI ACT, 2002) and in exercise of powers conferred Under Section 13(12) read with Rule 8 of the Security Interest (Enforcement) Rules, 2002 issued Demand Notices to the following various Borrowers, Mortgagors and Guarantors; calling upon them to pay the amount mentioned in the said notice within 60 days from the date of the receipt of the same. The said notice was sent to the borrowers/guarantors through Registered Post A.D. / Hand-Delivery at their last known addresses, but the same could not be served and were returned un-served to the undersigned. Hence the borrowers/guarantors as mentioned below are by this notice are once again called upon to pay the amounts mentioned against their respective names **within 60 days** from publication of this notice failing which, the undersigned shall be constrained to exercise the powers conferred upon him **Under Section 13 of SARFAESI ACT, 2002** against the secured/hypothecated asset mentioned below:

1. VENKATESH MUNINANJAPPA (Borrower)
2. MRS. MANJULA VENKATESH (Co-Borrower & Mortgagor)
3. MR. VINOD LAKSHMAIAH SAMPANGE (Guarantor)
4. MR. BALAKRISHNAIAH HANUMANA (Guarantor)

All that Piece and Parcel of Residential Property Bearing No. 07 (in erstwhile Khatha No. 85, Soladevanahalli Village, Hesaraghatta Hobli, Bangalore North Taluk), Khatha No. 81-85/7, present V.P. Khatha No. 77/85/7, Soladevanahalli Village, Hesaraghatta Hobli, Bangalore North Taluk, Bengaluru, Karnataka - 560090, admeasuring East to West: 30' and North to South: 40', in all measuring 1200 Sq. Fts., together with building/s, heritedamnts, easementary rights thereon, within the limits of Kasaghattapura Village Panchayat, and within the Jurisdiction of Gandhinagar Sub-Registration District, together with proportionate right in the land under the building and with right to use and avail common areas and facilities and with right of ways and easements and parking made available to the said premises along with share certificate and membership attached to the said premises; Owned by MR. VENKATESH MUNINANJAPPA. The above Scheduled Property is bounded by as follows: **East:** Property No. 08 **West:** Property No. 06 **North:** Others Property **South:** By Road

Date of N.P.A. / Date of Demand Notice Issued : 10.08.2021, 11.08.2021, Amount Due as mentioned in Demand Notice : **Rs. 26,90,115.73 *** as on 11/08/2021 with further interest and charges, as applicable

This notice is given without prejudice to the Bank's Right to initiate such another actions or legal proceedings, as it may deem fit, proper and necessary under any other applicable provision of law.

Sd/-
AUTHORISED OFFICER
NKGSB Co-op. Bank Ltd.
(Under the SARFAESI Act 2002)

Place: MUMBAI, Maharashtra.
Date: 03.09.2021

HELPLINE
THE NEW INDIAN EXPRESS
For subscriptions & Supply related Complaints
Call / WhatsApp
9886143555
7 AM - 4 PM MONDAY to SATURDAY

QuoteExpress KEEP YOUR EYES ON THE STARS, AND YOUR FEET ON THE GROUND
› THEODORE ROOSEVELT

INDIAN MARITIME UNIVERSITY
(A Central University , GOI)
KOCHI CAMPUS
SERA, NH-966B, Matsyapuri (PO), Kochi -682 029
Ph : 0484 2989404

REQUIRED
FACULTY ON CONTRACT

Indian Maritime University Kochi Campus invites applications for the post of Faculty in the School of Maritime Management. For details visit-www.imu.edu.in

Campus Director

Ministry of Culture Government of India
Sahitya Akademi New Delhi

Inviting tenders for the Conceptualization/ Designing/ Fabrication/ Construction/ Interior/ Exterior of 144 sqft' open space (12'x12') for Akademi's Book Store at Majestic Metro Station, Bangalore. The interested vendors may submit their tender within 21 days in accordance with the details available on Akademi's website www.sahitya-akademi.gov.in

DAVP 09104/11/0012/2122

THE NEW INDIAN EXPRESS

REQUIRES,

CIRCULATION MANAGER/ CIRCULATION OFFICER

Location: **MANGALURU**

Graduates/Post Graduates with minimum 2 years of experience in Newspaper or FMCG Sales.

The job involves formulation and implementation of strategic activities to boost circulation and reach of our publications through distributor network, institutional sales etc.

For the ideal candidate, leadership and managerial skills should be out of the ordinary.

Fluency in Kannada is a pre requisite.

Salary will not be a constraint for the deserving candidate.

Interested candidates may mail their latest resume to,

gm-kn@newindianexpress.com
or send to,

Senior General Manager -KN
The New Indian Express Group
Express Building,
No.1, Queen's Road,
BENGALURU – 560 001

CIRCULATION MANAGER/ CIRCULATION OFFICER

MLA BLAMES AF CRISIS FOR FUEL PRICE RISE

Hubballi-Dharwad West MLA Arvind Bellad blamed the ongoing crisis in Afghanistan as the reason for fuel price rise in India. "Shortage of raw material from Afghanistan has led to the hike," he said on Friday

Covid, missing names hit turnout in ULB polls

Mostly peaceful, war of words breaks out between BJP workers, police near a polling booth in Kalaburagi

EXPRESS NEWS SERVICE
@ Belagavi, Kalaburagi, Hubballi

ELECTIONS to the city corporations of Belagavi, Kalaburagi and Hubballi-Dharwad amid the volatile Covid-19 situation, evoked a poor response as average polling in all three cities hovered between 50% and 56%, as per preliminary reports at the end of polling on Friday evening.

Belagavi recorded an average polling of 50.41%, Kalaburagi 49.4% and Hubballi-Dharwad 53.81%. While the low turnout of voters in Belagavi was apparently due to Covid fear — which still prevails among residents— the poor voting in Kalaburagi was attributed to the neglect of party workers of both BJP and Congress. At Hubballi-Dharwad, the turnout was poor mostly due to the delimitation of wards which put voters on tenterhooks.

When polling continued at snail's pace even after 2pm in Belagavi, activists from various parties were frantically trying to get people to vote, by providing them with voter slips. At many places, complaints were voiced through social media and on ground, after hundreds of names went missing from the voters' list. Prof Munshi from Azam Nagar said the names of all his six family members were missing. A large number of people put up angry posts on social media about their names missing from the final list. A total of 415 polling stations were set up in 58 wards of Belagavi, with people barely following Covid-19 guidelines at the polling booths.

MP Mangala Angadi voted at a booth in Sadashiv Nagar, Belagavi, along with her two daughters. MLAs Laxmi Hebbalkar, Abhay Patil and Anil Benake were among the prominent personalities who voted.

The shuffle of wards, following delimitation in Hubballi-Dharwad, got voters into a tizzy in many areas. With the number of wards increasing to 82 from 67, voters at several places were confused about where to exercise their franchise.

Anil M Desai, a businessman from Hubballi, said he visited three booths at three different schools to find his name in the list, but in vain. "My name was visible online, but not in the booths. After delimitation, my family members' names were included in Ward 57, but not my name. I tried to search my name but could not find it," he added.

Polling to elect 55 corporators to Kalaburgi Mahanagara Palike was peaceful even as a verbal clash took place between BJP activists and police near the polling booth at lower primary school, at Hanuman Nagar Thanda.

BJP leaders alleged that Congress leaders persuaded BJP supporters to exercise their franchise in favour of the Grand Old Party. When BJP leaders questioned it, the police assaulted them, they alleged. However, Kalaburagi-South MLA Dattatreya Patil Revoor arrived at the spot and warned the police to take up the matter with the authorities if they harassed BJP activists.

Union Minister Pralhad Joshi and his family after exercising their franchise in Hubballi on Friday | D HEMANTH

VOTING %

People help a senior citizen outside a polling booth in Kalaburagi on Friday

BELAGAVI
50.41%

KALABURAGI
49.40%

HUBBALLI-DHARWAD
53.81%

SLAMS GOVT

Siddu wants NEP to go, demands debate

EXPRESS NEWS SERVICE
@ Bengaluru

CONGRESS Legislature Party (CLP) leader Siddaramaiah on Friday urged the State Government not to go ahead with its decision of implementing the National Education Policy-2020.

Responding to Higher Education Minister Dr CN Ashwanth Narayan's letter requesting his appointment to discuss the implementation of National Education Policy-2020, the former CM said that the government has already decided to implement the policy from the current academic year, without any discussion with the students, teachers, education experts and the Opposition parties. "It is not correct to call for discussion after arriving at a decision," he added. Siddaramaiah said that the government should have discussed and debated it before the implementation as NEP decides the future of students.

"There are many concerns about NEP. It infringes upon the autonomy of states over education and universities and it promotes privatisation leading to inequality and social injustice," Siddaramaiah added. Terming NEP as unscientific, he said NEP will push lakhs of students into darkness.

Siddaramaiah said if there has to be a debate on NEP in good spirit, the government has to immediately withdraw its implementation and they will participate in the discussion. He also said that after deliberations, if the NEP is found to be good, the Opposition will support the government in its implementation.

There are many concerns about NEP. It infringes upon the autonomy of states over education and universities and it promotes privatisation leading to inequality

Siddaramaiah, Congress leader

Will scrap policy if we come to power: Cong

ENS @ Mysuru

Accusing the BJP government of pushing the NEP-2020 in a hurry, Congress on Friday said it will stop the implementation of this unscientific policy if voted to power. Congress said that the people are raising their voice against NEP, which was not drafted, debated or approved by experts and stakeholders.

The party alleged that the government is forcing NEP from this academic year with a hidden agenda and not in the interest of education. Former minister HC Mahadevappa said four retired bureaucrats drafted NEP, while the previous Radhakrishnan Committee of 1968 and Kotaria Committee of 1986 framed policies after interacting with experts from the country and abroad. They came out with a uniform education system with three years of degree and two years of post-graduation which was in the interest of the poor and women, he said.

Clarifying that Congress is not against enhancing the quality of education, he said they are only opposing NEP as it is against students from rural backgrounds and poor. When it is difficult to pursue studies in the present system, how can they afford to pay for a four-year degree course, he asked.

He slammed Mysuru MP Prathap Simha for taking credit for the Mysuru-Bengaluru Highway project. "People of the state know the contribution of then chief minister Siddaramaiah in developing infrastructure," he added.

LEADERSHIP DEBATE

Shettar not too happy with Bommai leading BJP in next elections

EXPRESS NEWS SERVICE
@ Hubballi

THE first voice of dissent has risen against Chief Minister Basavaraj Bommai leading the Karnataka BJP in the next Assembly elections – senior party leader Jagadish Shettar was quite disapproving of the development, though he did not openly challenge it.

Union Home Minister Amit Shah had on Thursday made it public at Davanagere that Bommai would lead the party in the 2023 assembly election. He was confident that the BJP would return to power with a clear mandate. This utterance by the second most powerful leader in the party has set off ripples among leaders.

Recently, citing seniority, Shettar had refused to join the Bommai cabinet, and has been sulking ever since. He also kept himself away from the Hubballi-Dharwad Municipal Corporation poll, as his campaign was restricted to select wards. Though he took part in meetings attended by top leaders, Shettar remained aloof, said a party insider.

On Friday, when Shettar was asked about Shah's decision on the next assembly poll under Bommai's leadership, he initially said he was committed to decisions taken by the party and would act as per party directions. Shettar did not look too satisfied.

But when questioned intensely, citing his earlier stand on not joining the Bommai cabinet and fighting the next election under the latter, Shettar laughed, "Elections are far away, in 2023. Let us see what happens. We will wait and see."

He, however, added that he would act as a disciplined party worker.

Asked about the party disrespecting a senior leader, Shettar said, "Opinion has been expressed at the appropriate forum."

Stating that rising fuel prices would not affect the urban local body poll outcome, Shettar said price rise had existed during other party governments too. So it is not a factor in poll results, he added.

Collective leadership, says Eshwarappa

Shivamogga: RDPR Minister KS Eshwarappa on Friday said that the BJP will fight the 2023 election under collective leadership. Eshwarappa, however, was quick to add that Bommai would also play a great role for the party in the polls. "BJP state president Naleen Kumar Katil is also building the party. We are all putting in a collective effort. Even though Shah took the name of Bommai, we will go for the next elections under collective leadership," the senior BJP leader added. **ENS**

In no hurry, will wait till 2023 to enter Assembly, says Vijayendra

BANSY KALAPPA @ Bengaluru

AMID murmurs of BJP state vice-president BY Vijayendra -- son of former chief minister BS Yediyurappa -- contesting the ensuing Sindagi or Hangal bypolls, the former has put all speculation to rest by saying he will not fight the by-elections, and instead wait for the 2023 Assembly polls. Bypolls to Sindagi and Hangal were necessitated following the death of JDS MLA MC Managuli and CM Udasi, respectively.

Vijayendra's statement comes a day after Union Home Minister Amit Shah said the BJP will fight the next election under the leadership of Chief Minister Basavaraj Bommai.

Speaking to TNIE, Vijayendra said that with just 19 months left for the 2023 Assembly elections, he was not in a hurry to enter the Assembly now. "If I contest in a hurry now, I may have to change my constituency in 2023. I will wait and contest the 2023 elections from a constituency that my supporters will shortlist," he added.

Vijayendra said he will hold discussions with Yediyurappa, brother and Shivamogga MP BY Raghavendra, and supporters, and arrive at a decision six months before the elections. "The last time, I wanted to contest from Varuna... but the party said no. I don't want such embarrassment this time," he said. There is talk that Yediyurappa is touring the state, independent of the BJP, to promote Vijayendra. Asked if Yediyurappa had chalked out his statewide tour without the consent of the party leadership, he said, "My father's statewide tour has been planned in consultation with the BJP state leadership. State BJP leaders will be with him."

Asked for his reaction to Shah's endorsement of Bommai as the face of the party in the 2023 polls, Vijayendra said, "Bommai is the CM and has to be projected as the leader. I am fine with it." He said Yediyurappa will work alongside Bommai. "This is a non-issue... some people are just assuming," he said on charges that Yediyurappa was aspiring to be the BJP's CM face.

Guidance value likely to see downward revision

EXPRESS NEWS SERVICE
@ Bengaluru

THERE is a proposal to revise the existing guidance value, Revenue Minister R Ashoka said on Friday. He has asked officials to come up with a report on revising guidance value in the State.

Ashoka said he has been receiving requests from various stakeholders on reducing value, as the pandemic has hit business. "I have asked officials to submit a report by December on decreasing guidance value across the State, and also look at the possibility of increasing value along national and state highways and industrial corridors," he said.

Revenue Minister R Ashoka said he has been receiving requests from various stakeholders on reducing value, as the Covid-19 pandemic has hit business

Guidance value is the minimum price at which a property can be registered, and determines the real estate value of an area.

Ashoka said his department has decided to hire surveyors to take up pending survey work, and fast-track over two lakh pending applications. Work was affected by staff shortage. "We have decided to hire 820 surveyors now and another 600 licensed surveyors by December, to complete survey work at the earliest," he added. The minister has asked deputy commissioners to take a call on forming new revenue villages in their districts. "There are a number of Kurubara and Banjara hadis, which can be converted into revenue villages. We also can provide revenue village status to places where Hakki-Pikki or other nomads have pitched tent, so they can continue to stay in those areas," he said.

Ashoka, who is also Bengaluru district in-charge, said he will be hold a meeting with BBMP officials to discuss issues related to Bengaluru, including potholes. "Many potholes surface during the rainy season. I will ask officials to fix them," he said.

Rs 5,690-cr flood loss

The Central flood relief team will visit Karnataka on Saturday and tour the state till September 7, to assess the damage caused by the recent rain and floods. "We have already submitted a report to the Centre on damage to agricultural and horticultural produce, animal deaths and damage to houses in Karnataka. As per our estimate, the loss is pegged at Rs 5,690 crore for the financial year 2020-21. We also expect an allocation of Rs 765 crore from NDRF funds."

Panel to suggest ways to make RTCs profitable

EXPRESS NEWS SERVICE
@ Bengaluru

CHIEF Minister Basavaraj Bommai on Friday said an expert committee will be constituted soon to work out ways to make Road Transport Corporations (RTCs) financially self-reliant and profitable.

At a function organised by the KSRTC to felicitate 60 drivers who have put in accident-free service for 15 years, Bommai said he is aware of the difficulties faced by RTCs, but exuded confidence that the 'gloomy atmosphere' will change for the better. "While analysing the cause of difficulties in RTCs, the committee will suggest measures to make them profitable," he added.

Transport Minister B Sriramulu (left) and KSRTC Chairman Chandrappa greet Chief Minister Basavaraj Bommai at a function organised to mark 60 years of the road transport corporation, in Bengaluru on Friday | NAGARAJA GADEKAL

The need of the hour is to build capacity by enhancing professionalism and result-oriented approach among officers and staff, he said. "During the Covid crisis, my predecessor BS Yediyurappa released Rs 2,300 crore. We have allocated Rs 108 crore. The government is always ready to support RTCs," he said.

Saluting the drivers, he said, "Our life is in your hands. We have immense faith in your professional capabilities and sincerity of purpose. I salute you for discharging your responsibilities under difficult and trying circumstances."

Despite sweeping changes in the mass transport system, buses continue to remain the most favourite mode of transport for the common man. "We have proposed to buy 90 electric buses," he said.

He unveiled a stamp paper to mark 60 years of KSRTC. A souvenir was also released to mark 60 years of KSRTC Bus Stand. Digital Learning Service in collaboration with Infosys was also inaugurated.

STRATEGY IN MIND

Veerashaiva-Lingayat issues will be taken up after polls, says MB Patil

ENS@ Bengaluru

AFTER its bitter experience in 2018 polls, the Congress seems to be handling issues related to the Veerashaiva-Lingayat community demands cautiously. Senior Congress leader and former minister MB Patil on Friday said they will take up all issues related to the Veerashaiva-Lingayat community after the elections as political colour will be given to it if they do it before the elections.

Patil said earlier they had asked for separate religion status for the Lingayat community, including Veerashaiva and 99 other sub-sects and after elections, all of them will together take up issues in the interest of the community.

The former minister, who was among those at the forefront of the movement for separate religion status for the Lingayats in 2018, said, after elections, they will hold discussions with heads of all mutts, Veerashaiva Mahasabha, Jagatika Lingayat Mahasabha and all leaders from the community. Responding to a question if he will take the leadership of the movement, Patil said they will work under the collective leadership.

Patil made it clear that their demands have nothing to do with the Congress and there is no political agenda in taking up the issues in the interest of the community. Veerashaiva-Lingayat leaders will work together for the community, he said. In the run-up to the 2018 elections, Congress had found itself in a tight spot after the Lingayat leaders were demanding eparate religion status for the community and it was opposed by Veerashaiva Mahasabha leaders.

Shaheen case: Ball in top cop's court

Govt tells HC that proposal sent to DG&IGP on dept inquiry against cops for grilling children

EXPRESS NEWS SERVICE @Bengaluru

THE State Government on Friday informed the Karnataka High Court that it has submitted a proposal to the Director-General and Inspector-General of Police (DG&IGP) on starting a departmental inquiry against the policemen, who allegedly interrogated children of Shaheen Education Society at Bidar while carrying weapons in connection with a sedition case.

At its last hearing, the court had observed that prima facie, this is a serious violation of rights of children under the provision of Rule 86 (5) of the Juvenile Justice (Care and Protection of Children) Model Rules, 2016 and directed the State Government to respond by filing an affidavit of a senior police officer stating on record what action has been initiated against the policemen.

The court had asked the government to consider issuing a direction to the police throughout the State which will ensure that such violations do not occur.

In response, the government advocate on Friday submitted before the division bench of Acting Chief Justice Satish Chandra Sharma and Justice Sachin Shankar Magadum that the proposal has been sent to the DG&IGP.

The court noted that there is partial compliance with the directions and the affidavit filed by the government is silent on issuing directions to police throughout the state on ensuring that no such violations take place. The State Government sought time to comply fully.

The petition was filed by advocate Nayana Jyothi Jhawar and another person in 2020 seeking compensation to the parents or legal guardians of the minors for the alleged emotional and mental agony.

The case pertains to a play staged by students of classes 4, 5 and 6 of Shaheen Primary and High School in Bidar on January 21, 2020, which allegedly questioned the Citizenship Amendment Act and National Registry of Citizens.

CONJURING WATER

Deep-sea fishing boats lined up to demonstrate a technology, developed by an Australia-based marine firm, to convert seawater into freshwater, in Mangaluru on Friday. Fisheries Minister S Angara witnessed the demonstration. This technology, when introduced, will save fishermen the trouble of carrying fresh water in their boats | KPN

Another rape case in Mysuru, accused held

EXPRESS NEWS SERVICE @Mysuru

AT a time when the gangrape of a college student at the foothills of Chamundi is still fresh in people's memory, another incident of assault and rape of a girl student on Friday sent shockwaves here. The police, however, cracked the case within hours and arrested the accused, who is known to the victim.

The accused barged into the Holy Cross Study House in RS Naidu Nagar around 11.30 am and allegedly raped the student. The Study House is situated right next to the main road, and is normally crowded. But on Friday, the inmates were busy with their work, sources said.

The accused, who kept a close watch on the movement of students, targeted the girl when she was alone. When she raised an alarm, he fled the spot. The neighbours came to her rescue and shifted her to the hospital.

The Narasimharaja police rushed to the spot with dog and forensic squads. Even as DCP Pradeep Gunti and other senior police scrambled to gather clues from the CCTV footage from nearby houses, the victim revealed his identity. The police immediately picked him up and remanded him to custody.

Police Commissioner Dr Chandragupta confirmed that a case of rape had been reported from Narasimharaja police limits. "The FIR has been registered and the accused, who is known to the victim, arrested," he said. The girl is still at the hospital.

The latest incident has infuriated Mysureans. They have now questioned the efficiency of the local police and also administrators of the Study House, which has no regular security.

Man snatches cop's gold chain, onlookers catch him

Mysuru: A miscreant, who snatched a gold chain of a police head constable, was caught by several youngsters and handed over to the police on Thursday night. The thief, who was on foot, targeted Iliyas, a head constable at the Vidyaranyapuram police station who was returning home, around 9.30 pm. He snatched the chain and fled. A biker who saw the incident chased the chain-snatcher. But the thief ran into a park and hid himself. However, several youngsters entered the park, caught him with the gold chain and handed him over to the police. It is said that the arrested is a habitual offender and Lashkar police have taken him into custody and are interrogating him. Meanwhile, the head constable has not registered a complaint so far which has been criticised by the people who caught the culprit. **ENS**

CCB to probe MLA's car burning case

ENS @Bengaluru

CITY Police Commissioner Kamal Pant has transferred the MLA Satish Reddy car-torching case to the Central Crime Branch (CCB). The incident took place last month, and Bommanahalli police had arrested three men. "The South East Division police probed the case. But as there are many other angles, the case has been handed over to the CCB for further investigation," a senior police officer said.

Early morning on August 12, three men had barged into the residential premises of the BJP MLA in Bommanahalli and set fire to vehicles. A day later, the police arrested Sagar (19), Sridhar (20) and Naveen (22). During questioning, the accused revealed that the MLA was targeted after one of them was denied the opportunity to meet him twice.

However, Reddy claimed that it was a premeditated act and the accused only executed it. He demanded that the police trace those who planned it.

Two Nigerians held for raping techie

Bengaluru: Banasawadi police on Thursday arrested two Nigerians for allegedly raping a 29-year-old woman techie after lacing her juice with a sedative, during a party at their house. The arrested Obaca M (31) and Antony J (30), residents of Kammanahalli, are cloth merchants. The victim, from Andhra Pradesh, works at a private company in the vity. The police arrested the duo who were subjected to medical tests and handed over to judicial custody. **ENS**

NIA files chargesheet against B'luru IS accused

EXPRESS NEWS SERVICE @Bengaluru

THE National Investigation Agency (NIA) has filed a chargesheet against an alleged ISIS terrorist in the Al-Hind Bengaluru module case. The NIA, on September 3, filed a supplementary chargesheet against accused Shihabudeen alias Sirajudeen alias Khalid alias Rajesh under sections 120B of the Indian Penal Code, Section 25 (1)(a) of the Arms Act and Sections 18, 20, 38 and 39 of the Unlawful Activities (Prevention) Act.

The case was originally registered on January 1, 2020, at Suddaguntepalya police station, against Mehboob Pasha alias Abdullah and 16 others.

According to the NIA, Pasha, a resident of Gurappanapalya, in association with Khaja Moideen alias Jalal, accused in several cases registered in Tamil Nadu related to terrorism, and murder of Hindu leaders, formed a terrorist gang by recruiting young Muslims in South India.

"They had selected Bengaluru as their base and had conducted several criminal conspiracy meetings in Karnataka and Tamil Nadu since April 2019. They had propagated the ideology of the proscribed terrorist organization, ISIS, and conspired to collect arms and explosives for murdering police officers and Hindu leaders," stated the Central agency.

महाराष्ट्र रेल इन्फ्रास्ट्रक्चर डेवलपमेंट कॉर्पोरेशन लिमिटेड
MAHARASHTRA RAIL INFRASTRUCTURE DEVELOPMENT CORPORATION LIMITED
(महाराष्ट्र शासन आणि रेल्वे मंत्रालय यांचा संयुक्त उपक्रम)
(A Joint Venture of Govt. of Maharashtra and Ministry of Railways)

Notice Inviting E-Tender

E-Tender No. MRIDC/PROJ/e-TENDER/DESIGN/TUNNEL/2021/131

MRIDC is inviting E-bids from the eligible bidders for the work mentioned below:

a. Name of Work: Providing Consultancy Services for Detailed Design of Tunnels in all respect in Connection with Broad Gauge Double Railway Line Project between Pune - Nashik (Operational Speed of 250 kmph) and Association during implementation of project for Design support. **b. Consultancy Duration:** 180 Days + Construction duration of Tunnels (Approx. 36 months from the date of approval of final designs). **c. Last Date and Time for Submission of Bid:** 24/09/2021 till 15:00 Hrs.

Interested bidders who wish to participate should visit MRIDC's official website **www.maharail.com** or e-bidding portal **www.tenderwizard.in/MAHARAIL** to bid their offer.

Any Addendum / Corrigendum to this notice will be uploaded on the above-mentioned websites only.

MANAGING DIRECTOR

PUBLIC NOTICE

General Public are hereby notified that I, **Santhosh. H** S/o G. Hanumantharaju, R/at No. 5, Western Portion, 8th Cross, Cubbonpet, Bangalore-560002, Mob: 88841 36354, that I have lost the original Settlement deed dated 13-10-2014, registered as No. GAN-1-02760 / 2014-15, Book No. I, stored in C.D. No. GAND 208 in the office of the Sub Registrar, Gandhinagar, Bangalore which is executed by Sri. G. Hanumantharaju in favour of myself and others in respect of old property No. 5, western portion, 8th cross, Cubbonpet, Bangalore-560002. I have lodged Complaint in that respect before the Halasuru Gate Police station on 03-09-2021, vide Lost Report D Lost No. 0042303 / 2021. General public are hereby requested to handover the said lost document if found and also it is hereby cautioned not to deal with any person in respect of the above mentioned property except with the Sri. Santhosh. H.

Contact: **Sri. Santhosh. H**
S/o Hanumantharaju, R/at No. 5, Western Portion, 8th Cross, Cubbonpet, Bangalore-560002. Mob : 8884136354

Government of Karnataka
KARNATAKA EXAMINATIONS AUTHORITY
Sampige Road, 18th Cross, Malleshwaram, Bangalore-560 012 Phone: 080-23 460 460 (5 Lines)
Fax: 080-23461576 e-mail:keauthority-ka@nic.in Website: http://kea.kar.nic.in

No. KEA/ED/ADMN/CR-18/2020-21 Date: 02-09-2021

POST GRADUATE COMMON ENTRANCE TEST – 2021
for admission to 1st Year / 1st Semester MBA / MCA /M.E. / M. Tech. / M. Arch Courses

Pursuant to the Government Order No. ED 17 TEC 2018, Bangalore dated 13-03-2018, applications are invited from the eligible interested Karnataka and non-Karnataka candidates for admission to 1st year / 1st semester full time / part time MBA / MCA / M.E. / M. Tech. / M. Arch courses in the institutions affiliated to Universities which will be notified by the Government of Karnataka for the year 2021-22. Candidates have to appear for the Post Graduate Common Entrance Test-2021 conducted by the Karnataka Examinations Authority to become eligible for admission to these courses as per the provisions of the Karnataka Selection of Candidates for Admission to Master of Business Administration and Master of Computer Application Courses Rules, 2005, Karnataka Selection of Candidates for Admission to Master of Engineering (ME) and Master of Technology (M.Tech) courses, Rules, 2005.

Non-Karnataka candidates are eligible to select ONLY the seats surrendered by the management if any, for admission to MBA / MCA courses.

NOTE to GATE Candidates:

The candidates with valid GATE score should compulsorily enter application online to become eligible for admission to M.E. / M. Tech / M. Arch courses, **but they need not appear for PGCET-2021.**

Academic Eligibility: The details of academic eligibility for all the above courses will be made available on the KEA website **http://kea.kar.nic.in** The candidates are advised to verify the eligibility criteria before applying to any of the courses.

Fee: For each course, Rs. 650/- for General and OBC (Rs.500/- for SC / ST and Category-1 - of Karnataka candidates only).

Hosting of Information Bulletin PGCET-2021	**03-09-2021 after 4.00 pm**
Commencement of Entry of Application Online:	**From 4.00 pm on 03-09-2021**
Last Date to Enter Application details online	**Up to 5.30 pm on 17-09-2021**
Last date to pay the fees in the Bank.	**18-09-2021 (Banking Hours)**
Downloading of Admission Tickets on or after	**12-10-2021 from 4.00 pm onwards**

NOTE:

- After ascertaining the payment details from the bank, candidate will be permitted to download the admission ticket.
- The information / particulars entered by the candidates online for PGCET-2021 will be deemed as "Final" and will be the basis for further process. No change in any information entered by the candidates will be entertained.

The Post Graduate Common Entrance Test-2021 time table is as follows

Date and Day	Course	For	Timings	Marks
22-10-2021 FRIDAY	M.E. / M. Tech / M. Arch	**Type-B:** Courses offered by Department of Post Graduate Studies and Research in Mathematics and Computer Science, Kuvempu University and Department of Studies in Computer Science, University of Mysore.	10.30 am to 12.30 pm	100
		Type-A: Courses offered by VTU, UVCE, UBDTCE.	02.30 pm to 04.30 pm	100
23-10-2021 SATURDAY	MCA	Admission to 1st Year / 1st Semester	10.30 am to 12.30 pm	100
	MBA	Admission to 1st Year / 1st Semester	02.30 pm to 04.30 pm	100

1. All the admissions and undergraduate Degrees to claim eligibility for admission to any of the PG courses are subject to approval of the Government / VTU / other respective University.
2. As per the letter from VTU, Belgaum dated 12-08-2014, to pursue M.Tech course on the basis of undergraduate programme from Aeronautical Society of India is NOT approved.
3. As per the letter from VTU, Belgaum dated 30-05-2014, who have acquired B.E. Degree through Distance Education Mode are NOT eligible for admission to M.Tech Courses.
4. Candidates who have passed the qualifying examination from Aeronautical Society of India and Associate Membership Examination of Institution of Electronics and Telecommunication (AMIET) will not be permitted to seek admission to M.Tech. as per VTU, Belgaum letter dated 14-05-2018 .

For more details regarding eligibility conditions visit KEA Website **http://kea.kar.nic.in**

Sd/-
(S. Ramya IAS)
Executive Director.

DIPR/DDU/1401/2021-22

STAY PROTECTED FROM COVID-19, NO CARELESSNESS UNTIL THERE IS A CURE.

Wear Mask | 6 Feet Follow Physical Distancing | Maintain Hand Hygiene

CLASSIFIEDS

PUBLIC NOTICE
CHANGE OF NAME

CHANGE OF NAME

I, **KIRTHI.V** S/o **Vijay Kumar,** R/at No.1119/A, 10th D Cross, West of Chord Road, 2nd Stage, Mahalakshmipuram, Bangalore-560086, have changed my name to **KIRTHI MAHARAJ** vide affidavit dated:3/9/2021 Before Notary **R. Basavaraja** Bangalore

AFFIDAVIT

I, FEBIN BASHEER, W/o Hassan Khani Sidhiq, aged 42 years, R/a B2-101, Shriram Spandhana, Challaghatta, Marathahalli Colony, Bengaluru-560037, hereby declare that my Son **RAYHAN HASSAN** Class X Board Certificate my name mentioned as **FEBIN HASSAN** instead of **FEBIN BASHEER,** vide affidavit Dated 31/08/2021 sworn before X Addl Chief Metropolitan Magistrate, Mayo Hall Unit, Bangalore.

ANNOUNCEMENT

I, Mekh Bahadur Thapa, Army No. 5758586, Rank:NK Unit 2Para SF, Residing at 2Para SF, Old Dairy Farm, Sahakaranagar, Bangalore-560092, state that in my Service Records my wife Bimala Thapa's Date of Birth is wrongly mentioned as 30/10/1986 instead of her correct Date of Birth 04/11/1986, I further declare my wife's correct D O B 04/11/1986 vide affidavit dated 21/08/2021 sworn before Notary Sivakumara.M.N, Bangalore.

CHANGE OF NAME

I, **PRATHEEK PRAVEEN CHANDRA SHETTY,** R/a No. 34/15, Gunatha Vihar, DGQA Residential Complex, Opp. Army Public School, JC Nagar, Bangalore-560006, do hereby declare that I have changed my name from **PRATHEEK SHETTY** to **PRATHEEK PRAVEEN CHANDRA SHETTY,** henceforth I shall be known and called as **PRATHEEK PRAVEEN CHANDRA SHETTY** only, vide affidavit dated 02-09-2021, sworn before Advocate and Notary **G. MALLIKARJUNAPPA** at Bangalore.

AFFIDAVIT

I, **P. LINGARAJU,** Aged about 48 years, S/o. Late Veeraiah, Residing at Villa No. 42, Chaitanya Lag Roove Dream Meadows Compound Brookfield, Near Rayan International School, Bangalore North, Marathalli Colony, Bangalore - 560 037, hereby declare that both names i.e., **P. LINGARAJU** and **P. LINGAIAH** are one and the same person belongs to me only, my correct name is **P. LINGARAJU,** hereafter I shall be known and called as **P. LINGARAJU** only. Vide affidavit dated 31.08.2021 sworn before K.C. Chowde Gowda, Advocate & Notary Govt. of India, Bengaluru.

CHANGE OF NAME

I, **MONISHA D/o. CHINNAPPAN,** aged about 21 years, Present residing at Prabhaka Reddy Building, Govind Shetty Palya, Electronic City, Bangalore - 560 100 and Permanent Address at No. 96, Gudiyatham, S. Krishnapuram, Chengundram, Sempalli, Vellore, Tamil Nadu - 632 601, have changed my name from **LAKSHMI D/o. CHINNAPPAN** to **MONISHA D/o. CHINNAPPAN** and my date of birth is also as per my **Aadhaar Card is 04/06/2000,** which name and date of birth I will be use in all my future transaction, vide affidavit dated 16.08.2021 sworn before Jain Swarnamala, Advocate & Notary, Bengaluru.

CHANGE OF NAME

I, PREETHAM RAMAIAH, S/o. Ramaiah.K.S., residing at No. 31, 4th Main, 4th Cross, 'E' Block, Krishna Garden, Rajarajeshwari Nagar, Bangalore-560098, have changed my Minor Son's name from **ADITHYA PREETHAM PREETHAM** to **ADITHYA PREETHAM** vide affidavit Dated 03/09/2021 sworn before Notary K.N.Ramadevi, Bangalore.

CHANGE OF NAME

I, Rambabu B @ Boyina Rambabu S/o. B Venkataiah aged about 45 years, R/at Bidare Agrahara, Virgonagar, Bangalore - 560049 inform that i have changed my son's name from **BOYINA BALASURYA to BOYINA SURYAA** vide Affidavit dated 02.09.2021, sworn to before Notary G. DAKSHAHINI, Bengaluru

CHANGE OF NAME

We, **Jayadev Chakravarty** and **Sarbani Chakravarty,** residents of #2A-001, AKME Harmony, Outer Ring Road, Bellandur, Bangalore - 560103, have changed our child's name from **Prisha Jayadev Chakravarty** to **Prisha Chakravarty,** vide affidavit dated 02.09.2021 sworn before notary B.M. Chandrashekar, Bangalore.

CHANGE OF NAME

I, DEEPA LENIN, residing at No. 64, Monish Park Apart, Flat No. 205, Pemmegowda Road, 2nd Cross, J.C.Nagar, Near Ayyappa Temple, Bangalore-560006, have changed my Minor Son's name from **RUDRAKSH** to **RUDRAKSH LENIN** vide affidavit Dated 03/09/2021 sworn before Notary B.Chitra, Bangalore.

CHANGE OF NAME

I, **BHAGYASHREE S.L.** W/o Sri B.Y. Jagadish, aged about 47 years, presently R/a No. 87, 5th Main, 7th Cross, Vidyagiri Layout, Nagarabhavi 1st Stage, Bengaluru-560072, do hereby declare that I have changed my name from **BHAGYAMMA .S.L** to **BHAGYASHREE .S.L,** henceforth I shall be known and called as **BHAGYASHREE .S.L** for practical and future purposes, vide affidavit dated 01-09-2021, sworn before Advocate and Notary **B. HANUMANTHARAYA** at Bangalore.

CHANGE OF NAME

I, **K. KALPANA** IS SPOUSE OF NO. 1218904H, L/HAV, SOUNDRA RAJAN, PRESENTLY RESIDING AT NO. 119/D, 1ST FLOOR, 4TH MAIN, OPP PARAMOUNT APARTMENT, G M PALYA, N T SANDRA, BENGALURU-560075, HAVE CHANGED MY NAME FROM **K. KALPANA** TO **S. KALPANA,** VIDE AFFIDAVIT DATED 02-09-2021, SWORN BEFORE NOTARY **L. GOPALAKRISHNA,** MAYOHALL COURT, BENGALURU.

AFFIDAVIT

I, **SHAMANTH PRASHANTH RAO,** S/o. Late Prashanth Rao, aged about 15 years, represented by his natural guardian mother **Suneetha P. Rao,** W/o. Late Prashanth Rao, aged about 47 years, both are residing at No. B304, Mantri Alpyne Apartment, Uttarahalli, Kengeri Road, Near Patalamma Temple, Uttarahalli, Bengaluru - 560 061, hereby declare that my son actual name is **SHAMANTH PRASHANTH RAO,** but in his Pass Port his name has been entered as **SHAMANTH PRASHANTH RAO SOMESHWAR** instead of **SHAMANTH PRASHANTH RAO** vide affidavit dated 02.09.2021 sworn before Puttaramaiah, Advocate & Notary, Bengaluru.

CHANGE OF NAME

I, SERVICE NO JC – 313505N NB/SUB RANJITH .P. UNIT OF BHQ, TB-III MEG & CENTRE, Bangalore 560033, have changed my son name from **AADARTH.P.** to **AADARTHANAN.P.** vide affidavit Dated 26.08.2021 sworn before Notary Meer Hassan Bangalore.

CHANGE OF NAME

I, **Smt. Dhanalakshmi M,** W/o P. Ravishankar, aged about 44 years, Residing at No.56, 5th 'C' Main, 2nd Cross, Narayanappa Block, R.T. Nagar, Bangalore-560032. Hereby declare that, I have changed my minor daughter's (aged about 15 years) name from **'R.S. SUPRITHA' to "R. SUPRITHA"** Vide Affidavit dated 3.09.2021, Sworn before Advocate and Notary Public Leela, Bengaluru.

CHANGE OF NAME

I, Rambabu B @ Boyina Rambabu S/o. B Venkataiah aged about 45 years, R/at Bidare Agrahara, Virgonagar, Bangalore - 560049 inform that i have changed my daughter's name from **BOYINA USHASWINI to BOYINA UNNATHI** vide Affidavit dated 02.09.2021, sworn to before Notary G. DAKSHAHINI, Bengaluru

CHANGE OF NAME

We, **Jayadev Chakravarty** and **Sarbani Chakravarty,** residents of #2A-001, AKME Harmony, Outer Ring Road, Bellandur, Bangalore - 560 103, have changed our child's name from **Prina Jayadev Chakravarty** to **Prina Chakravarty** vide affidavit dated 02.09.2021 sworn before notary B.M. Chandrashekar, Bangalore.

CHANGE OF NAME

I, (OLD NAME) SRINIVASA NAGASEREEESHA, W/o Kusuma Gopal Srinivasa, residing at New No. 1322, Old No. 8/1, G Floor, No. 2, Avanialmas, 11th Main, 6th Cross, Srinivasa Nagar, Banashankari, Bangalore-560050, have changed my name from **(OLD NAME) SRINIVASA NAGASEREEESHA** to **(NEW NAME) SRINIVASA NAGA SIREESHA** vide affidavit Dated 03/09/2021 sworn before Notary Prakash.C., Bangalore.

CHANGE OF NAME

I, **RAJESH KUMAR S. JAIN,** S/o Shanthilal Jain Kemraj, aged about 41 years, R/a No. 13, 2nd Cross, Tumkur Main Road, Near Krishnappa House Goraguntepalya, Bengaluru-560022, do hereby declare that my correct name is **RAJESH KUMAR S. JAIN** but in my passport my name is mentioned as **RAJESH SHANTHILAL JAIN** instead of **RAJESH KUMAR S. JAIN,** henceforth I shall be known and called as **RAJESH KUMAR S. JAIN** only for all purposes, vide affidavit dated 03-09-2021, sworn before Advocate and Notary **T. MALLIKARJUNA** at Bangalore.

CHANGE OF NAME

I, **JAYALAKSHMAMMA R W/o. Late. Somashekhar,** R/a #69, 7th Cross, 2nd Main Road, Srigandha Nagara, Hegganahalli Cross, KTG Circle, Bangalore North, Vishwaneedam, Bangalore- 560091. **have Changed my Minor Son's Name From SANJAY. S. to VINISH. S. (DOB: 24.03.2009)** Vide Affidavit Dated: 31.08.2021 Sworn Before Notary H.S. Dharma Prasad, Bengaluru.

AFFIDAVIT

I, **Smt. GEETHA SATHYANARAYANA,** W/o R.S. Sathyanarayana, aged about 54 years, R/at. No. 9, 3rd Cross, 3rd Main, KGE Layout, RMV 2nd Stage, Bangalore-560094, hereby declare that both the names i.e., **GEETHA SATHYANARAYAN** and **GEETHA SATHYANARAYANA** is one and same and belongs to me only, and have changed my name as **GEETHA SATHYANARAYANA,** vide affidavit dated 03.09.2021, sworn before H.H. Nagaraj, Advocate & Notary, Bangalore.

CHANGE OF NAME

I, SOUMYA RANJITH Spouse of NO JC - 313505N NB/SUB Ranjith.P Residing at Thaikadapuram (Post), Nileshwar (Via), Kasargod (Dist), Kerala (State), PIN 671314, have changed my name from **SOUMYA RANJITH** to **SOUMYA .K.** vide affidavit Dated 01.09.2021 sworn before Notary Meer Hassan Bangalore.

CHANGE OF NAME

I, PRASAD KORWARKAR, Residing at No. 77, 3rd Main, Vysya Bank Colony, J.P. Nagar 1st Phase, Bangalore - 560078 inform that i have changed my minor son's name from **PARIKSHITH to PARIKSHITH KORWARKAR** vide Affidavit dated 02.09.2021, sworn to before Notary S. VIJAYA KUMAR, Bengaluru

LOST

LOST

I, SUDEEP M. REDDY, S/o Mallesh Reddy, Have lost Original SSLC Marks Card, Transfer Certificate (TC) and Migration Certificate issued by the Sharada Residential School, Udupi, Unique ID: 6788886 Year of 2018. If anyone found please report to nearest Police Station or contact: 9663899099 / 8971276589

SOUTHERN RAILWAY

Tender Notice No. Comml 21262 dt: 01.09.2021

The Divisional Railway Manager (Commercial), Southern Railway, Chennai Division, Chennai - 600 003 invites E-Tender for Expression of Interest for out sourcing of parcel Activities at Puratchi Thalaivar Dr.M.G.Ramachandran Central Railway Station parcel office. Details of EOI document can be viewed in the website - **www.ireps.gov.in**

Divisional Commercial Manager
Chennai Division, Park Town
Chennai - 600 003.

Follow us on : twitter.com/GMSRailway

IN THE VII ASST CITY CIVIL COURT AT CHENNAI

Summary Suit in O.S.No.4957/2020

M/s. K.T.V Health Food Private Limited having it's registered Office at No. 7/3, Arul Nagar Salai, Kodungaiyur, Chennai-600 118. represented by its authorized signatory Mr. B. Babu .... Plaintif -Vs- M/s. AGR Enterprises rep.by Mr. G. Suresh & another .....Defendants.

TO. 1. M/s. AGR Enterprises, rep.by Mr. G. Suresh No.204, 6h Main Road, APMC Yard Yeshwanthpur, Bangaluru, Pin. 560 022 (Mobile. 98450 10702)

2. Mr. G. Suresh. Partner, M/s. AGR Enterprises No. 204, 6h Main Road, APMC Yard, Yeshwanthpur, Bangaluru, Pin. 560 022. (Mobile. 78999 20702)

Both of you take notice that the Plaintiff/ Company filed the above suit to recover Rs.3,28,414.75 (Rs.Three lakhs twenty eight thousand four hundred and fourteen and Seventy five paise) with future interest and cost against both of you. The suit has been posted on 07.10.2021 for your appearance. Both of you are hereby required to appear before the Hon'ble VII Asst. City Civil Court, Chennai, which situates within the premises of the Hon'ble High Court of Madras at 10.15 a.m. on 07.10.2021 either in person or through counsel. Failing which, the case may be decided by the Court in your absence.

M/s. A.S Alaguraja, M.Palanivelu,
R.Soundaryalakshmi
Counsel for the plaintiff

PUBLIC NOTICE

This is to inform the General Public that my client Mr. Lathik Kumar N S/o Sri. Narayanaswamy, aged about 21 years, R/at No.7, Esther Street, Near Kristu Jayanthi College, K. Narayanapura, Dr. S.R.K Nagar Post, Bangalore 560077 has lost Sale deed dated 30-09-2006 executed by Smt. Nagarathnamma in favor of Smt. Akkayamma which is registered as Doc No KRI-1-21782/2006-07, Book no. 1, stored in CD no KRID255, which is Registered in the office of the Sub-register, K.R. Pura, Bangalore in respect of the Schedule property bearing Katha No.372, Site No.7, Situated at K. Narayanapura Village, K.R. Pura Hobli, Bangalore East Taluk, measuring east to west 41 ft and North to South 58 ½ ft, in all measuring 2398.5 sq ft and bounded on East By: Property belongs to Nagarathnamma, West By: Property belongs to M. Narayanappa, North by: 25 ft Road and South by: Private Property. In this regard my client has lodged a lost article report before the Bangalore City police crime branch, Kothanur vide Lost report No.0039700/2021. The general public are hereby notified to handover the said sale deed to the undersigned, if it is found by anyone.

Address for service:
ABHILASH K.S. Advocate
SHIVALINGAPPA LAW ASSOCIATES
No.196, 2nd Floor, L.N. Complex, Near Bus Stop, Byrathi Cross, Kothanur post, Bidarahalli Hobli, Bangalore East Taluk, Bangalore 560077. Mob: 9742335529

SOUTHERN RAILWAY

SIGNAL & TELECOMMUNICATION / MADURAI DIVISION
E-TENDER NOTICE No. U-SG-05-2021-22 dated 03.09.2021

Senior Divisional Signal & Telecommunication Engineer, Southern Railway, Madurai Division for and on behalf of The President of India invites E-Tender for the following work as per detailed tender notice given in our e-tender portal **www.ireps.gov.in.** The tenderer(s) intending to apply need to get enrolled in the e-tender portal **"www.ireps.gov.in"** and only online tenders will be accepted. The date and time of closing is **28.09.2021 at 11.00hrs.** All relevant credentials & supporting documents are to be scanned and uploaded along with the offer.

Name of the work: Renewal of Annual Maintenance Contract for Electronic Exchanges available at 8 different Major locations in MDU Division (7 Stations) for 3 years Madurai(MDU)-I & Madurai(MDU)-II, Dindigul(DG), Sengottai(SCT), Tuticorin (TN), Tirunelveli(TEN), Virudnunagar (VPT) Punalur (PUU) (Comprehensive).

Divisional Railway Manager(S&T),
Southern Railway, Madurai.

Follow us on : twitter.com/GMSRailway

SOUTHERN RAILWAY

ELECTRICAL BRANCH (COACHING) CHENNAI DIVISION
E-Tender No.ME-29-PowerCar-Man-21-23R

The Senior Divisional Electrical Engineer (General Services), Chennai Division, Southern Railway, IV[th] Floor, NGO Annexe, Park Town, Chennai - 600003 for and on behalf of the President of India invites ONLINE Open Tenders for the E-Tender **No. ME-29-PowerCar-Man21-23R** for the following work as per Tender Notice issued in E-Tender portal **www.ireps.gov.in.** The bidders intending to apply for E-Tender for Works in Chennai Division, need to get enrolled in the aforesaid E-Tender portal and only online tenders will be accepted. The payment towards cost of Tender document and Earnest Money Deposit (EMD) should be made only through online modes like net banking, debit card/credit card etc., available on IREPS portal. It is the responsibility of the Tenderer(s)/ Contractor(s) to obtain necessary Digital Signature Certificates for participating in the E-tender.

E-TENDER NO: ME-29-PowerCar-Man-21-23R. **NAME OF THE WORK:** Manning and Operation of DA sets in Power cars of Chennai division for a period of three years. **APPROXIMATE COST OF WORK:** Rs. 6,44,42,842.10 /- (Rupees Six Crore Forty Four Lakhs Forty Two Thousand Eight Hundred and Forty Two and Paise Ten only) **EARNEST MONEY DEPOSIT:** Nil. In lieu, Bid Security Declaration as per the Clause No.10 of Section I Chapter 1 — Preamble of the Tender Document. **TENDER BOOKLET COST:** Rs. 11,200/- (Rupees Eleven Thousand and Two Hundred only) (Basic cost Rs.10,000/- and GST@12% of Basic cost i.e., Rs 1,200/-: Total Rs.11,200/-) **CONTRACT PERIOD:** Three Years. **TENDER CLOSING DATE AND TIME: 01-10-2021 15:00 hrs**

1. The details of approximate cost of Tender value, EMD, the details of bid submission are furnished in the aforesaid E-Portal. 2. The online bids for tenders floated through the above portal are required to be digitally signed. 3. GST rules applicable from time to time will apply for this E-Tender.

Sr. Divisional Electrical Engineer,
Chennai Division, Southern Railway

Follow us on : twitter.com/GMSRailway

PUBLIC NOTICE

This is to inform the General Public that **SMT.VARALAKSHMI.A** is the owner of immovable property mentioned in the schedule hereunder and she has lost the original Sale Deed dated 13/12/2006 bearing Document No.33203 / 2006-07, Book-I, stored in CD 194 executed by Sri.M.Krishna Murthy in favour of Sri.R.Jayaram registered in the office of sub registrar, Anekal, registered on 20/3/2007, pertaining to the schedule property: In case anybody is in possession of the said document, the same shall be handover to the undersigned within **SEVEN DAYS** from the date of publication of this notice.

SCHEDULE PROPERTY

All that piece and parcel of the immovable **property bearing No.3E-Khatha No. 150200101500602785, in "A" Block, Phase-II, Sai Nagar carved out of converted Sy.82 (Conversion order No.ALN:SR (A)37/2004-05 dated 7/8/2004) situated at Neraluru Village, Attibele Hobli, Anekal Taluk,** measuring east to west 30 feet and north to south 40 feet, totally measuring 1200 Sq.ft and bounded on : **East by :** Site No.2, **West by:** Site No.4, **North by** :Road, **South by** : Site No.1B.

N.JAGADEESH KUMAR, Advocate
No.276, 2[nd] Floor, 1[st] Main Road, Chamarajpet, Bangalore-560018, *Cell # 9341261700*

PUBLIC NOTICE

We, the undersigned bring to the notice of the general public that our client **Mr. Venkatachalapathi,** Residing at No.257 Marasandra , Doddatumkur Bangalore has lost the original, Hakku Patra dated :13.05.1972 while Travelling, Accordingly he has lodged a police complaint on 02.03.2021 with Bengaluru city police station.

SCHEDULE PROPERTY

All that piece and parcel of the property bearing No.08, Sy No.46 measuring East to West 60' & North to South 40' feet Marasandra Village, Hesaraghatta Hobli Bangalore North Taluk , any one finding the aforesaid document is hereby requested to hand over the same to our office at the address mentioned hereunder or to Rajankunte police station -561203.

HARISHA.S, Advocate
HBM Law Associates,
No.2 , 1st Floor, Byranna Building, Madanayakanahalli, Tumkur Road, Dasanapura Hobli, near Canara Bank, Bengaluru-562125
Mobile No.:9060950265.

IN THE DEBTS RECOVERY TRIBUNAL- NO.1.AT BANGALORE
O.A.NO.1010/2019

BETWEEN : CANARA BANK (Erstwhile Syndicate Bank)
Vishwaneedam Branch, Bangalore 560091. ...**APPLICANT**
AND : 1) Sri. Lakshmi Venkateshwara Industries , (SLV Industries) Proprietor V. Kantharaju, **2) Giri Babu V.H.,** No.27, Sanjeevininagar, Near Patak Godown, Vishwaneedam, Bangalore 5600091. ... **DEFENDANT**

Summons issued under Rule 23 (viii) of the Debt Recovery Tribunal (Procedure) Rules 1993 by paper Publication to Defendant.

To, **1. Sri Lakshmi Venkateshwara Industries,** (SLV Industries) Proprietor V.Kanthraju, #65/4, 2nd Cross, 3rd Main, Industrial Area, Ranganathapura, Kamakshipalya, Magadi Main Road, Bangalore - 79. **2) Giri Babu V.H.** No.27, Sanjeevininagar, Near Patak Godown, Vishwaneedam, Bangalore - 5600091. .

Whereas, the applicant has instituted an application under section 19 of the Recovery of Debts due to Banks & FI's Act, 1993 against you and other Defendant for the recovery of Rs.26,68,186=53 (Rupees Twenty Six Lakhs Sixty Eight Thousand one Hundred Eighty Six and Paise Fifty Three Only) in together with current and future interest and other reliefs. You are hereby summoned to appear and to file written statement before this Tribunal at **10.30 AM** or at such time immediately thereafter according to the convenience of the Tribunal on **29.10.2021** to answer the claim.

1. You should file your registered address and Memo of appearance when you enter appearance before the Tribunal either in person by a Pleader/Advocate duly instructed.
2. Take notice that in case of default of your appearance on the day mentioned herein before, the proceedings will be heard and determined in your absence.

The Application will be determined in your absence.

Given under my hand and seal of this Tribunal on this 14th day of July 2021.

BY ORDER OF THE TRIBUNAL, REGISTRAR
DEBTS RECOVERY TRIBUNAL I, BANGALORE

PUBLIC NOTICE

Public are informed that my client entered into an Agreement to purchase land bearing Re-Survey No.119/10, measuring 2.10 Guntas and Re-Survey No.119/11, measuring 5.01 Guntas, situated at Kannur Village, Bidarahalli Hobli, Bangalore East Taluk, Bangalore Urban District, bounded on the: **East By:** Re-Survey No.119/8, **West By:** Government Land, **North By:** Re-Survey No.119/7, **South By:** Kadu Sonnappanahalli Road, from its present owner Mr. Stephen. T. Varghese, Son of late M.E. Varghese.

Persons having any right, claim/objection or interest over the said property may lodge their objections/Claims with documentary evidence within 15 days to the undersigned.

SATYA NARAYANA REDDY,
Advocate
SNR Law Chambers,
No.313, 3rd Floor, 10th Main, 100 Feet Road, 1st Block, HRBR Layout, Bangalore-560043.

QuoteExpress

NEVER COMPLAIN AND NEVER EXPLAIN

BENJAMIN DISRAELI

THE MALLESWARAM CO-OPERATIVE BANK LTD.,

H. O : # 102, 7th Cross, Malleswaram, Bangalore - 560 003,
Ph- 080-23342713/23342323, E- Mail : mcb_mall@yahoo.com,
Website : www.mcbl.in

POSSESSION NOTICE [Rule 8 (1)] (For Immovable property)

Whereas The undersigned being the Authorised Officer of The Malleshwaram Co-Operative Bank Ltd., Malleshwaram Branch under the Securitisation and Reconstruct of Financial Assets and Enforcement of Security Interest Act, 2002 and in exercise of the powers conferred under Section 13 (12) read with Rule 3 of the Security Interest (Enforcement) Rules 2002 issued a Demand Notice dated **09/06/2021** calling upon the Borrower/Co-Borrower/Mortgagor/Guarantor **1) Mr. Jagannath N** S/o Narasimhaiah R **2) Mrs. Geetha J** W/o Jagannath N **3) Mr. Srihari N J** S/o Jagannath N **All are residing at:** No.22/2, Nagappa Street, Seshadripuram, Bangalore-560020 to repay the amount mentioned in the notice being **Rs.53,32,465/-** [Rupees Fifty Three Lakhs Thirty Two Thousand and Four Hundred and Sixty Five Only] within 60 days from the date of the said notice.

The Said Borrowers of the property failed to repay the amount, notice is hereby given to the Borrowers of the property and the public in general that the undersigned has taken possession of the property described herein below in exercise of powers conferred on him/her under section 13(4) of the said Act read with Rule-8 of the said rules on this **03 day of September 2021.**

The Borrowers of the property in particular and the public in general are hereby cautioned not to deal with the property and any dealings with the property will be subject to the charge of **The Malleswaram Bank Ltd, Malleswaram Branch** for the amount of **Rs.54,63,290/-** [Rupees Fifty Four lakhs Sixty Three thousand Two hundred and Ninety only] as on **01/09/2021** and interest thereon.

Description of the property: All that piece and parcel of the residential immovable Property Bearing Corporation No.26,Nagappa Street, Seshadripuram, Bangalore Presently BBMP Municipal New No.22/2, Situated at Nagappa Street, Gandhinagar Seshadripuram, Bangalore. PID NO.27-78-22/2 including all rights, privileges and appurtenances thereto, constructed the site measuring East to West 45 Feet, North to South 31 Feet, Total area 1395 Sq.Ft., and bounded as follows: East by : Road, West By : Property Of Chikkanarasimhaiah, North By : Conservancy Lane, South By : Schedule-D Property

Date : 03.09.2021
Place : Bangalore

Sd/-
Authorised Officer
The Malleswaram Co-Operative Bank Ltd.,

Bank of Baroda

बैंक ऑफ़ बड़ौदा Bank of Baroda

MSRIT Branch,
Gokula, Mathikere, Bangalore-560054
Tel: 080-23605217 / 23605700
E-mail: vjmsri@bankofbaroda.co.in Web: www.bankofbaroda.com

POSSESSION NOTICE APPENDIX IV under Act- Rule 8(1) (For Immovable Property)

Whereas, the undersigned being the Authorized Officer of the **Bank of Baroda MSRIT Branch, Bangalore** under the Securitization and Reconstruction of Financial Assets and Enforcement of Security Interest Act, 2002 (54 of 2002) and in exercise of powers conferred under Section 13(12) read with Rule-3 of the Security Interest (Enforcement) Rules, 2002 issued Demand Notice dated **03/05/2021** calling upon the **Borrower 1) Sri Nandeesh Kumar C B** S/o Bore Gowda M, No.72, BBMP Khatha No.218/235/72, 4th Main Road, Balaji Layout, M S Palya, Bangalore-560097, **2) Mrs. Mamatha V P** W/o Nandeesh Kumar C B, No.72, BBMP Khatha No.218/235/72, 4th Main Road, Balaji Layout, M S Palya, Bangalore-560097, **3) M/s Sri Sai Tours and Travels, Prop: Sri Nandeesh Kumar C B,** No.21, 1st Floor, 1st Main, 7th Cross, Dollars Colony, RMV 2nd Stage, Bangalore-560094, to repay the amount mentioned in the notice being **Rs.1,56,91,865.46/-** (Rupees One Crore Fifty Six Lakhs Ninety One Thousand eight Hundred Sixty Five and Forty Six Paisa Only) as on **30/04/2021** within 60 days from the date of receipt of the said notice.

The Borrower/ Guarantor/ Mortgager having failed to repay the amount, notice is hereby given to the Borrower and the public in general that the undersigned has taken possession of the property described herein below in exercise of powers conferred on him/her under Section (4) of Section 13 of Act read with rule 8 of the Security Interest (Enforcement) Rules 2002 on this **30th day of August 2021.**

The Borrower/ Guarantor/ Mortgager in particular and the public in general is hereby cautioned not to deal with the property and any dealings with the property will be subject to the charge of the **Bank of Baroda** for an amount of **Rs.1,63,59,714.81/-** (Rupees One Crore Sixty Three Lakhs Fifty Nine Thousand Seven Hundred Fourteen and Paise Eighty One Only) as on **30.08.2021** and interest thereon.

The Borrower's attention is invited to provisions of sub-section (8) of Section 13 of the Act, in respect of time available, to redeem the secured assets.

Description of the Immovable Property: All that piece and parcel of land and building bearing Site No.72, BBMP Khatha No.218/235/72, New PID No. 009-W0052-5, 4th Main road, Balaji Layout, M S Palya, Jarak Bande Kaval, Bangalore-560097, Measuring East to West (47+45)/2 Ft and North to South 40 Feet. Total area 1840 Sq. Ft and bounded on East by: Road, West by: Private Property, North by: Road, South by: Property No.73.

Date : 30.08.2021
Place : Bangalore

Sd/- Authorised Officer
Bank of Baroda

Bank of Baroda

बैंक ऑफ़ बड़ौदा Bank of Baroda

Peenya Branch
#3/1/A, NH4, Tumkur Road, Peenya, Bengaluru-560058, India
E-mail: vjpeen@bankofbaroda.com, www.bankofbaroda.co.in Ph: +91-80-28396100/28394237

NOTICE TO BORROWER/GUARANTOR
(UNDER SUB-SECTION (2) OF SECTION 13 OF THE SARFAESI ACT, 2002)

'At your request, Bank has extended credit facilities to the below mentioned individuals against secured assets through its **Bank of Baroda, Peenya Branch,** The relevant particulars of the property on which you have created security interest by execution of security agreement/documents & creation of mortgage by way deposit of title deeds are furnished hereunder. As the operation and conduct of the financial assistance/ credit facilities have become irregular, the debts have been classified as Non Performing Assets in accordance with the directives/guidelines issued by Reserve Bank of India consequent to the default committed by the borrowers in repayment of the principal debt and interest thereon. As the demand notice sent by register AD calling upon you, was un-served/not acknowledged, this publication is now issued.

1.Name and Address of the Borrower/Co-Borrower/Mortgagor/Guarantor: 1) Mrs. Shylaja K V W/o Narasimhaiah M, 2) Mr. Narasimhaiah M S/o Late Muniyappa Both are residing at No.49, 2nd Cross, Bloom Field Garden, Ramachandrapura, Vidyaranyapura, Banglaore-560097

Nature and type of facility	Limit	Rates of Interest	O/s as on (inclusive of interest upto 31.05.2021)
1) Housing Loan	Rs.89.50 Lakhs	8.75% Floating	**Rs.97,44,160.87** (Ninty Seven Lakhs Fourty Four Thousand One Hundred Sixty and Eighty Seven Paise Only) and interest from **31.05.2021** thereon.
2) Housing Loan	Rs.16.00 Lakhs	8.75% Floating	**Rs.17,66,046.50** (Seventeen Lakhs Sixty Six Thousand Fourty Six and Fifty Paise Only) and interest from **31.05.2021** thereon.

NPA Date : 31.05.2021 **Demand Notice Date : 05.07.2021**

Security agreement with brief description of securities : Flat No.C-06 on First Floor in the C Block of "Global Aura Project" situated at S.M. Road, Jalahalli West Peenya Village Yeshwantpur Hobli, Bangalore North Taluk-560015.

If you fail to repay the aforesaid sum with interest and incidental expenses within 60 days from the date of this notice, Bank shall exercise all or any of the rights detailed under sub section (4) of the section 13 of the SARFAESI Act. You are also put on notice that in terms of sub section 13 of section 13, you shall not transfer by sale, lease or otherwise the said secured assets detailed above without obtaining written consent of the Bank. This notice is without prejudice to the Banks rights to initiate such other action or legal proceedings as it deem necessary under any other applicable provisions of law.

Date : 03.09.2021
Place : Bangalore

Sd/- Authorised Officer
Bank of Baroda

UCO BANK

(A Govt of India undertaking)
Kengeri Branch (0297), Mysore Road, Bangalore-560060.
Phone 080-28484253, Email : kenger@ucobank.co.in

POSSESSION NOTICE (For immovable property) [Rule 8(1)]

WHEREAS the undersigned being the Authorized Officer of the UCO BANK, KET Building, Mysore Road, Kengeri, Bengaluru – 560 060, under the Securitization and Reconstruction of Financial Assets and Enforcement of Security Interest Act, 2002 and in exercise of the powers conferred under section 13(12) read with Rule 3 of the Security Interest (Enforcement) Rules, 2002, issued a Demand Notice dated **17.04.2021** calling upon the borrowers, **1. Sri Vinod H, S/o Hobalaiah T (Borrower) 2. Sri Hobalaiah T, S/o Thammaiah (Co-Borrower), Guarantors : Mr.Charan Raj H, Mrs.Nagamma V & Ms.Pavithra H,** all are residing at No.66, Ramohalli, Kengeri Hobli, Bangalore South – 560060, **.Mr.Kantharaju V P**, No.14, Rajatha Bhavana, 1st Main Road, Hampinagara, Vijayanagar 2nd Stage, Bangalore - 560104 to repay the amount mentioned in the notice being **Rs.33,47,795.51 (Rupees Thirty Three Lakhs Forty Seven Thousand Seven Hundred Ninety Five and Fifty One Paise only)** as on 01.04.2021 plus interest from **01.04.2021** and incidental expenses, cost, charges etc, within 60 days from the date of receipt of the said notice.

The borrower having failed to repay the amount, notice is hereby given to the borrower in particular and the public in general that the undersigned has taken possession of the properties described herein below in exercise of powers conferred on him under section 13(4) of the said Act read with Rule 8 & 9 of the said rule on this **31st day of August 2021.**

The borrower in particular and the public in general are hereby cautioned not to deal with the property and any dealings with the property will be subject to the charge of the UCO BANK, for an amount of **Rs.33,47,795.51 (Rupees Thirty Three Lakhs Forty Seven Thousand Seven Hundred Ninety Five and Fifty One Paise only)** as on **01.04.2021** with further interest from **01.04.2021** plus legal expenses, cost and other charges thereon.

The borrower's attention is invited to provisions of Sub-section (8) of Section-13 of the act in respect of time available to redeem the secured assets.

DESCRIPTION OF IMMOVABLE PROPERTY.

SCHEDULE –"A" : All that piece and parcel of house property bearing no. 389 Present V P khata No 389/389/389, Ramohalli Village, Kengeri Hobli, Bangalore South Taluk, Bangalore 560074 measuring East to West : 34.5 ft and North to South : 32 ft, in all measuring 1104 sq ft and bounded on by East : Road, West : Road, North : Passage and other's property, South : Passage and other's property

Date : 31.8.2021 **Authorised Officer**
Place : Bangalore **UCO BANK**

Indian Bank

इंडियन बैंक

Kasturi Nagar Branch, East of NGEF Layout
At New Horizon College Campus,III Cross, II A Main Kasturi Nagar
BENGALURU – 560043Phone:22958874 Email :kasturinagar@indianbank.co.in

APPENDIX – IV (Rule-8(1))
POSSESSION NOTICE (for immovable property)

Where as the undersigned being the Authorised Officer of the **Indian Bank** under the Securitisation and Reconstruction of Financial Assets and Enforcement of Security Interest Act 2002 and in exercise of powers conferred under Section 13 (12) read with rule 8 and 9 of the Security Interest (Enforcement) Rules, 2002 issued a demand notice dated **02.07.2021** Calling upon the borrower **Mr D.Parthasarathi S/O.Devaraj** and **Mrs S. Sujatha W/O. D. Parthasarathi** with our Kasturi Nagar Branch to repay the amount mentioned in the notice being **Rs.40,99,253/- (Rupees Forty lakhs Ninety nine thousand two hundred and fifty three only)** within 60 days from the date of receipt of the said notice.

The borrower having failed to repay the amount, notice is hereby given to the borrower and the public in general that the undersigned has taken possession of the property described herein below in exercise of powers conferred on him / her under Section 13 (4) of the said Act read with rule 8 and 9 of the said rules on this **02 day of September of the year 2021**

The borrower in particular and the public in general is hereby cautioned not to deal with the property and any dealings with the property will be subject to the charge of the Indian Bank for an amount of **Rs.40,99,253/-** and interest thereon. We draw attention to the provisions of Section 13(8) of the SARFAESI Act and the Rules framed there under which deals with your rights of redemption over the securities.

DESCRIPTION OF THE IMMOVABLE PROPERTY

Item No 1: All that piece and parcel of immovable property (residential building) bearing Site No.276/A-in the layout formed by GKW employees house building Co-Op Society Ltd in Sy.No111/1, 111/2A,111/3 of Laggere Village, Yeshwanthapura Hobli, Bengaluru North Taluk, Bangaluru within the limits of BBMP ward no.70, earlier within the Revenue and administrative Jurisdiction of Dassarahalli CMC now BBMP Measuring East to west (16+30)/2 Feet Road and North to south (44+43-6) feet totally 1006.25 Sq.Ft. Bounded by East by other properties ; West by remaining portion of site no 276-A, North by Road and South by Site no.277.

Item No 2: All that piece and parcel of immovable property (residential building) being the western portion of Site no.18,19 and 20 in Survey No.110/1 of Laggere Village, Yeshwanthapura Hobli, Bangalore North Taluk, Bangalore within the limits of BBMP ward no.70, earlier within the Revenue and administrative Jurisdiction of Dassarahalli CMC now BBMP. Measuring East to west (7-6+0)/2 Feet Road and North to south 23 feet totally 87-4 Sq.Ft. Bounded by East by remaining portion of same site ; West by Eastern portion of site no 276-A in the layout formed by GKW layout, North by Road and South by others property.

Date:02.09.2021 **Authorized Officer**
Place:Bengaluru **(Indian Bank)**

Central Bank of India

सेंट्रल बैंक ऑफ़ इंडिया

HSR Layout Branch
No.395, 10th Main, 7th Sector,
HSR Layout,
Near Muniyappa Complex, Bangalore-560102

NOTICE U/S 13(2) OF THE SECURITISATION AND RECONSTRUCTION OF FINANCIAL ASSETS AND ENFORCEMENT OF SECURITY INTEREST ACT, 2002.

To: 1) Mr. B Sivananda Kumar S/o B Nageswara Rao **(Borrower)** No 26 5th Main 18th cross, N S Palya BTM 2nd Stage, Bangalore 560076. **2) Mrs. Saipriya B** w/o Mr. B Sivananda Kumar **(Co-Borrower)** No 26 5th Main 18th cross N S Palya BTM 2nd Stage Bangalore 560076. **3) Mr. B Sivananda Kumar** S/o B Nageswara Rao **(Borrower)** Accenture Services Pvt Ltd Near DIV Asree Techno Park Kundanhalli Bangalore 560037. **4) Mr. B Sivananda Kumar** S/o B Nageswara Rao **(Borrower)** G-15 Ground Floor, Prabhavathi Comforts, Begur ,Hobli ,Bangalore 560068. **5) Mrs. Saipriya B** w/o Mr. B Sivananda Kumar **(Co-Borrower),** G-15 Ground Floor, Prabhavathi Comforts, Begur, Hobli, Bangalore 560068.

The Authorized officer of Central Bank of India issued one demand notice under section 13(2) of the SARFAESI Act ,2002 on **15.04.2021.**The same stands withdrawn hereby. In withdrawal of the said previous demand notice, the undersigned being the **Authorized Officer of Central Bank of India,** under the Securitization and Reconstruction of Financial Assets and Enforcement of Security Interest (SARFAESI) Act, 2002, hereby issues the following notice.

1) We have, at your request, granted to you various credit limits for an aggregate amount of **Rs.28,50,000/-** (Rs.Twenty Eight Lakhs Fifty Thousand Only) at our **HSR Layout** branch and we give below full details of various credit facilities granted by us : **a. TERM LOAN -Housing with limit of Rs.28,50,000/-** (Rs. Twenty Eight Lakhs Fifty Thousand Only) sanctioned on **26/02/2015** favoring **Mr.B Sivananda Kumar** S/o B Nageswara Rao and Mrs. SaiPriya B w/o Mr.B Sivananda Kumar **- A/C No 3929461739.**

2) We inform you that out of total amount of **Rs.30,78,834 /-** (Rs Thirty Lakhs Seventy Eight Thousand Eight Hundred and Thirty Four only) due to us as on **15/04/2021**. You have defaulted in repayment of entire amount **Rs.30,78,834 /-** (Rs Thirty Lakhs Seventy Eight Thousand Eight Hundred and Thirty Four only) due to us as on **29/11/2020** plus further interest/Charges there on.

3) As you have defaulted in repayment of your full liabilities, we have classified your dues as Non-Performing Asset on **29/11/2020** in accordance with the directions or guidelines issued by the Reserve Bank of India.

4) We also inform you that in spite of our repeated demand notices & oral requests for repayment of the entire amount due to us, you have not so far paid the same.

5) You are aware that the various limits granted by us are secured by the following assets/security agreements (secured assets):

Primary Security: All that piece and parcel of the Residential Flat No G-15, in the Ground Floor of this apartment building 'Prabhavathi Comforts' having super built-up area of 1115 sq.ft with an undivided 278 sq.feet of share ,constructed on immovable property bearing converted land by Sy No.244 and 235/3 (Vide Conversion Order bearing Official memorandum No.BDS.ALN.SR.(S):275/2002-03 dated 23.01.2003 issued by Special Deputy Commissioner,Bangalore District ,Bangalore) situated at Begur Village ,Begur Hobli,Bangalore South Taluk ,Bangalore;measuring and **bounded as follows: Measurements:** Boundaries for Entire Land: East: By Land of P Lingappa; West: By Land of M Lingappa and /Srinivas; North: By Road; and South: By Land of M Srinivas and Hallade Gade. **Boundaries for the Flat:** East: By Corridor/Open Space; West: By Private Property; North: By Flat No G-16; and South: By Private Property.

Standing in the name of Mr. B Sivananda Kumar S/o B Nageswara Rao and Mrs. Saipriya B w/o Mr. B Sivananda Kumar

6) For the reasons stated above, we hereby call upon you to discharge in full your liabilities to us within a period of 60 days from the date of receipt of notice, failing which we will be exercising the powers under Section 13(4) of the securitization and reconstruction of financial assets and enforcement of security interest Act, 2002, against the secured assets mentioned above. The powers available to us under section 13 of the Act, interalia, includes (i) power to take possession of the secured assets of the borrower including the right to transfer by way of lease, assignment or sale for realizing the secured asset, (ii) take over the management of the business of the borrower including the right to transfer by way of lease , assignment or sale and realize the secured asset, (iii) appoint any person as Manager to manage the secured assets the possession of which has been taken over by us (Secured Creditor) and any transfer of secured asset by us shall vest in the transferee all rights in, or in relation to the secured asset transferred as if the transfer had been made by you. (iv) require at any time by notice in writing, any person who has acquired any of the secured asset from you and from whom any money is due or may become due to you, to pay to us (secured creditor), so much of the money as is sufficient to pay the secured debt.

7) The amount realized from the exercising of the powers mentioned above, will first be applied in payment of all costs, charges and expenses which in the opinion of us have been properly incurred by us or any expenses incidental thereto, and secondly applied in discharge of the dues of us as mentioned above with contractual interest from the date of this notice till the date of actual realization and the residue of the money, if any, shall be paid to you.

8) Please take note that after receipt of this notice, you shall not transfer by way of sale, lease or otherwise any of the secured assets referred to in this notice, without prior written consent of the secured creditor. We draw your attention to section 29 of the Securitization and Reconstruction of Financial Assets and Enforcement of Security Interest Act, 2002, which awards imprisonment up to one year, or with fine, or with both, if you contravene the provisions of the Act.

9) We also inform you that, notwithstanding the action or proceeding under Securitization and Reconstruction of Financial Assets and Enforcement of Security Interest Act, 2002, we reserve our right either (i) to simultaneously file, proceed and pursue suits/Applications/cases against you and or guarantors before DRT/Court, as the case may be, to realize the outstanding dues from you and guarantors , and or (ii) to proceed against you and or guarantors before Debt Recovery Tribunal/Courts, for recovery of the balance amount due to our bank, if the entire outstanding amount together with the contractual rate if interest, are not fully satisfied with the sale proceeds of the secured assets. (iii) to proceed against you and or guarantor/s for initiating criminal action for the acts, or omission committed by you under the provisions of law.

10) Your attention is invited to provisions of sub sec(8) of sec (13) of the act in respect of time available to you to redeem the secured assets.

Date: 02.09.2021 **Sd/- Authorised Officer / Chief Manager**
Place : Bangalore **Central Bank of India**

QuoteExpress

WE KNOW WHAT WE ARE, BUT KNOW NOT WHAT WE MAY BE › WILLIAM SHAKESPEARE

Tumkur Grain Merchants Co-op Bank Ltd.,

Head Office : B.H. Road, Tumkur-572103, Karnataka,
Phone : 0816-2257636 / 4021102-103, Fax : 0816-2255905,
Email : tgmcb_ho@hotmail.com, tgmcb.ho@gmail.com, Website : tgmcbank.com,

DEMAND NOTICE

NOTICE UNDER SECTION 13(2) OF CHAPTER III OF THE SECURITISATION AND RECONSTRUCTION OF FINANCIAL ASSETS AND ENFORCEMENT OF SECURITY INTEREST ACT 2002.

At their request, Bank has extended credit facilities to the below mentioned individuals against secured assets through its below mentioned branches. The relevant particulars of the property on which they have created security interest by execution of security agreement/documents & creation of mortgage by way deposit of title deeds are furnished hereunder. As the operation and conduct of the financial assistance/ credit facilities have become irregular, the debts have been classified as Non Performing Assets in accordance with the directives / guidelines issued by Reserve Bank of India consequent to the default committed by the borrower in repayment of the principal debt and interest thereon. As the demand notice sent by register AD calling upon them, was un-served/ not acknowledged / addressee left / this publication is now issued.

1.Name and Address of the Borrower: 1. Sri. Raghunath K, S/o Kunjikrishnan, No.3, 7th Main Road, Near SDA School, Kammakondanahalli, Jalahalli West, Bangalore - 560015. **2.Sri. Biji S R** S/o G Sathyavirthan, #200-5, 9th Main Road, Kammagondanahalli, Abbigere, Bangalore - 560015. **3.Sri. Anoop R** S/o Raghunath K, No.3, 7th Main Road, Near SDA School, Kammakondanahalli, Jalahalli West, Bangalore - 560015. **4. Anugraha** D/o Raghunath K, No.3, 7th Main Road, Near SDA School, Kammakondanahalli, Jalahalli West, Bangalore - 560015.

(Details of hypothecated assets and Details of mortgaged properties of the borrower) All that piece and parcel of the Immovable Property bearing Site No 3 formed in Sy. No. 53, bearing BBMP Katha No.3, PID No. 012WOH88-2 situated at Ward No.12, Kammagondanahally Village, Yeshwanthpura Hobli, Bangalore North Taluk, Measuring East West 50ft and North South 30ft totally measuring 1500 Sq feet bounded on Building thereon: East by : Road.West by : Drainage. North by : Site No 2. South by : Road.

Account Number : 30304220644 **Limit: Rs. 40,00,000.00**

Out Standing Loan Amount :- Rs.36,80,000/- (Rupees Thirty Six Lakhs Eighty Thousand Only) as on **09.08.2021** together with further interest thereon with effect from **Dt.10-08-2021** at the contractual rates together with costs, charges, other monies until payment or realization.

Date of NPA: 19.08.2019 **Demand Notice dtd: 30.08.2021** **Branch : Hesaraghatta Main Road, Bangalore**

If you fail to repay the aforesaid sum with interest and incidental expenses within 60 days from the date of the notice, Bank shall exercise all or any of the rights detailed under sub section (2) of the section 13 of SARFAESI Act. You are also put on notice that in terms of sub section (13) of section 13, you shall not transfer by sale, lease or otherwise the said secured assets detailed above without obtained written consent of the Bank. This notice is without prejudice to Banks rights to initiate such other action or legal proceedings as it deem necessary under any other applicable provisions of law.

Date : 03.09.2021
Place : Bangalore

Sd/- Authorised Officer
TUMKUR GRAIN MERCHANTS CO-OPERATIVE BANK LTD.,

AXIS BANK

Plot No. 41, Seshadri Road, Anand Rao Circle, Bangalore-560009

POSSESSION NOTICE See Rule - 8(1) (For Immovable Property)

Whereas, undersigned being the Authorized Officer of **Axis Bank Ltd.,** under The Securitization and Reconstruction of Financial Assets and Enforcement of Security Interest Act, 2002 and in exercise of the powers conferred under Section 13(12) read with Rule 3 of the Security Interest (Enforcement) Rules, 2002 had issued a Demand Notices calling upon the Borrowers / Mortgagors / Guarantors to repay the amount mentioned in the notice within **60 days** from the date of

Tirumala Tirupati Devasthanams Executive Officer KS Jawahar Reddy presented ISO certificates to principals of Sri Venkateswara Arts College, Sri Padmavathi Women's Degree and PG College and Sri Govindaraja Swamy Arts College for excellence on Friday

HORROR AT HOME

WHEN PARENTS TURN TORMENTORS

SAHAYA NOVNISTON LOBO
@ Chennai

There is no school equal to a decent home and no teacher equal to a virtuous parent – Mahatma Gandhi

THE fact that parents are a child's biggest blessing needs no glossy elucidation. However, Tamil Nadu at least four times last week woke up to reports of sexual horrors or physical torture meted out on children - either by parents or others in connivance with the parents. This points to the deficiency of safety mechanisms to avert such crimes.

In the case of two Chennai women letting a shopkeeper sexually assault their children, the incident came to light when police personnel tasked with curbing gutka sales raided the perpetrator's shop. Police believe he had been abusing the children for several years. Meanwhile, a woman from Villupuram who had tortured her child was arrested almost seven months later when her husband noticed the videos recorded in her cellphone.

Going by these reports, the ordeals the children go through come to light only several months or years later. Hundreds of children may still be suffering incessantly without the world ever coming to know of it.

Community Health and Education Society founder and former chairperson of Chennai's Child Welfare Committee Manorama says, "It is usually a revenge cycle. The woman who is a victim of domestic violence, might have had non-supportive parents and in turn she takes it out on her child. Only a holistic approach to crime prevention can offer a solution. If a woman is forced to marry someone, it eventually affects their family life and their children too."

Addressing these root causes might take a long time. But there are a few pragmatic measures that can be taken up in the meantime. Firstly, teaching children emergency hand signals. Popularising child care helplines and other points of help. Lastly, mass campaigns to make children aware that any violation of their bodies is not acceptable.

Tr Gayathri Srikanth, founder of Iraivi Kuzhumam, an organisation that works for protection of women and children's safety, says, "There are simple hand gestures that a child can use to let another person know that she is being held against her will. Then that person can alert police or child helplines. Zero tolerance towards any kind of abuse should be the primary instinct of a civilised society." It should be etched in the general psyche that safety of every child is a combined responsibility of the community, she adds.

EXPRESS READ

Apex court stays order on Class 11 exams, Kerala students uncertain

T'Puram: Over 4.5 lakh students, who were set to attempt the first year Higher Secondary Education (HSE) and Vocational Higher Secondary Education (VHSE) Board exams from September 6, were plunged into uncertainty as the Supreme Court stayed the conduct of the exams for a week owing to the worsening Covid situation in the state. The order also came as a major blow to the state government that had made elaborate arrangements for the examinations, including a three-day massive sanitsation drive in schools from September 2 to 4. The Plus one exams, that were supposed to be conducted in March, were postponed owing to the Coivd scenario. **ENS**

Flipkart's Sachin moves court on ED notice

Enforcement Directorate says condition under FDI Policy of 2010 not complied with while issuing company shares

EXPRESS NEWS SERVICE
@Chennai

FLIPKART co-founder **Sachin Bansal** on Friday moved Madras High Court challenging ₹10,600 crore Foreign Exchange Management Act violation notice issued by the enforcement directorate (ED) on July 1 this year.

The notice was issued against Sachin Bansal and others for alleged non-compliance with a condition under the Foreign Direct Investment (FDI) Policy of 2010 in respect of issuance of shares of certain Flipkart group companies to foreign investors during 2009 to 2014.

Admitting the plea, Justice R Mahadevan observed as to why the authorities have failed to take action on the alleged violation for the past 12 years and directed the ED to file its response within three weeks.

Bansal in his petition has prayed the court to quash the notice as it is illegal and arbitrary. According to the petitioner, though he was a co-founder of the company he ceased to have any association with the Flipkart and its group company after the same was acquired by Wal-mart on August 17, 2018.

Bansal has challenged the notice on the primary ground that it has been issued after an inordinate delay of 12 years after the relevant transaction. Allowing the adjudication proceedings to continue after a significant lapse of time will only be unjust and unfair to the petitioner, the petition said.

The impugned notice does not pertain to any issues or allegations of money laundering, tax evasion, fraud or other public crime and is limited to allegations on an alleged non-compliance of a structural condition under the applicable FDI policy which is at best capable of varied interpretation, the petition further mentions.

Bansal in his plea has mentioned that he proactively participated and cooperated in the investigation undertaken by the ED in between 2012 to 2015. Given the substantial lapse of time following the inquiry, the petitioner has conducted himself under the bonafide belief that after due study of the materials obtained during the course of the probe, the ED had concluded that no action was warranted in the matter.

Why have the authorities have failed to take action on the alleged violation for the past 12 years and directed the ED to file its response within three weeks – Justice R Mahadevan

CSIR-NAL's Hansa-NG takes off on maiden flight

EXPRESS NEWS SERVICE
@Bengaluru

HANSA New Generation aircraft took off on its maiden flight from HAL Airport on Friday. It is designed and developed by the Centre for Scientific & Industrial Research (CSIR)-National Aerospace Laboratories (NAL).

The aircraft, which took off at 2.09 pm, flown by Test Pilot Captain Amit Dahiya, was at an altitude of 4,000 feet gaining speeds of 80 knots before landing successfully 20 minutes later. On landing, Capt Dahiya said all parameters were found to be normal and described it as a "textbook flight". Hansa-NG aircraft's features include glass cockpits with cabin comfort, high efficient digitally controlled engine, electrically operated flaps, long endurance, low acquisition and low operating costs.

CSIR-NAL has already received 72 letters of intent from various flying clubs. Dr Shekhar C Mande, Secretary, Department of Scientific & Industrial Research, and Director General, CSIR, said they have already identified a private partner and series production of the aircraft would begin soon.

The maiden flight was monitored by senior officers, scientists and engineers from Directorate General of Civil Avciation (DGCA), Centre for Military Airworthiness & Certification (CEMILAC) and CSIR-NAL.

CRUCIAL MEET

Telangana Chief Minister K Chandrasekhar Rao meets PM Narendra Modi in New Delhi. The CM requested Modi to increase the cadre strength of IPS officers from the existing 139 to 195, keeping in view the administrative requirement of TS police | EXPRESS

MLA accuses Rohini of cloth bag scam

EXPRESS NEWS SERVICE
@ Mysuru

KR Nagar MLA and former minister **Sa Ra Mahesh**, a critic of IAS officer Rohini Sindhuri, continued his tirade against the former DC and alleged a 'cloth bag scam' during her tenure as DC.

Addressing media persons here on Friday, the former minister released several documents related to procuring of over 14.71 lakhs cloth bags as part of the plastic-free Mysuru campaign announced by Rohini in April.

The JDS leader alleged that Rohini had given 4(h) exemption to procure cloth bags from the Karnataka Handloom Development Corporation at a cost of ₹52 (including GST) for one cloth bag. "Citing Covid-19, the cloth bags were not procured by Handloom Development Corporation but instead purchased from a person, who is the husband of a government officer, who took this tender and delivered over 14.71 lakh bags at a cost of ₹52 per bag," said Mahesh.

The cloth bags were supposed to be distributed to all households in Mysuru City Corporation and gram panchayat limits in the district but as it was not approved, the boxes of cloth bags are stocked in a godown in the city.

Mahesh demanded her suspension and urged that Chief minister Basavaraj Bommai and Chief Secretary Ravi Kumar announce probe in all major decisions taken during her tenure. He further warned of staging an indefinite protest in front of chief secretary's office if they fail to take action against her.

SPINNING YARN?

Man alleges wife has terror links

ENS @Mangaluru

WHEN a marriage gets rocky, allegations — both silly and serious — fly between partners. But taking the acrimony in his marriage to a new low, a man from Belthangady taluk in Dakshina Kannada district has accused his wife of having links with a terror outfit.

Chidanand K R from Neriya village has approached Superintendent of Police (SP) Hrikesh Sonawane with a complaint that his wife Raji Raghavan has been working with a Pakistani school in Dubai for the last 11 years. "I urge the police to subject her to questioning and find out if she has links with any terror organisation," his complaint states.

"Raji arrived in the village on July 11 and asked me to send our daughter along. When I refused, she threatened me. An unknown man called me over phone from Lakshadweep and asked me to send my wife and daughter with him. He called me to Kerala and offered me money," Chidanand stated.

"Raji went missing on August 26 from our house in Neriya. A missing complaint has also been filed. She has taken Rs 95,000 cash, Aadhaar and ration cards, and gold bangles. She has stopped contacting us," he stated.

The SP said he has received the complaint and the man's claims need to be verified.

Pay revision panel suggests five-day week

EXPRESS NEWS SERVICE @T'Puram

THE 11th Kerala Pay Revision Commission has recommended a slew of measures to the government to improve the standard of governance and efficiency of employees, including raising the retirement age to 57 years from 56 and introducing a five-day week work system.

The final report handed over to CM Pinarayi Vijayan by the panel headed by K Mohandas has suggested changing the working hours of government employees from the current 10am-5pm to 9.30am-5.30pm. Annual holidays should be restricted to 12 and regional-level holidays should be allowed only if the celebrations affect normal lives.

SINDAGI MAN'S BODY ARRIVES FROM SAUDI ARABIA, KIN SUSPECT MURDER

MAHESH M GOUDAR @Vijayapura

THREE weeks after the death of a 34-year-old Indian worker in Kingdom of Saudi Arabia (KSA), his body reached his home town Sindagi on Thursday. However, his family members suspect foul play and called it as a case of murder and demanded justice.

The deceased Basavaraj Navi of Malaghan village of Sindagi, was working as a daily wage labourer at a farmland in Saudi Arabia for the past two years. Basavaraj allegedly committed suicide by hanging himself in his living room on August 12, as per the report of Indian Embassy at Riyadh.

A case in this regard has also been registered at a local police station in Saudi Arabia.

The mortal remains of Basavaraj was sent to India only after conducting the primary investigation, according to the Indian Embassy at Riyadh.

He is survived by his wife and three children – two daughters and a son.

Hanamantha Navi, a relative of the deceased, said, "The whole family is in deep shock. I am not ready to accept that my brother Basavaraj committed suicide. He has been murdered because when we opened his body from the coffin to perform final rites, we found several marks and injuries on his body. This gives clear indication that it is not a case of natural death," alleged Navi.

"He was in frequent touch with all the family members including his parents and wife. He had no financial and any other issues either in the family or in Saudi Arabia. He had spoken with me just three days before his death. He was about to return home on holiday for about one month from August 26." "The government has to help our family to get justice and compensation because it will be difficult to raise three children for a woman, who lost the head of the family," urged Navi.

We demand a detailed investigation in this case to know the real cause of the death. We have neither received any kind of compensation nor monetary benefits from the owner, who had employed my brother and the agent

Hanamantha Navi, relative of Basavaraj

K'taka aims to boost aerospace manufacturing sector: Bommai

ENS @Bengaluru

THE State Government is keen on further strengthening the aerospace manufacturing sector in Karnataka, Basavaraj Bommai said on Friday. Addressing members of the American Chambers of Commerce in India, Bommai said industries in the state contribute 40% of total manufacturing in the aerospace sector in the country and the government aims to take it up to 60%.

He said over 180 international standard research and development centres are located in Bengaluru. Innovation is the buzzword in Karnataka for a long time and the state continues to improve in all fields---from Artificial Intelligence to semiconductors to aerospace, he said. "Karnataka is at the forefront in the aerospace industry. We have got a policy in place," he said.

Bommai said the state has a good industrial, innovation, and ease of doing business policies and Bengaluru is home to the highest number of startups. "Karnataka is number one in the innovation index," he added.

Cooperation between the American Chambers of Commerce and Karnataka will be beneficial for both, he said, adding that the government will provide all cooperation for investors. Karnataka was first state in the country announce aerospace policy over a decade ago.

'Will push tourism in Karnataka'

CONTINUED FROM PAGE 1

THE Chief Minister said bills of Rs 8.09 crore which are pending from Dasara 2019 will also be released. But henceforth, the festival has to be managed with the amount released by the government, he stressed. "It requires financial discipline. But at the same time, officials have to take care of all the necessities for the festival," he said. Many elected representatives have sought a better tourism circuit for Mysuru. "I will discuss it with the tourism minister and provide all the facilities specified under the Tourism Policy that will give a boost to tourism in the State, including Mysuru," he said.

Because of Covid, businesses in Mysuru have been hit even during Dasara, which is when they see an uptick. To avoid such disturbances, the tourism industry should be strengthened that will give a boost to many sectors, including transport and hospitality industries, he added.

NORTHERN POWER DISTRIBUTION COMPANY OF TELANGANA LIMITED
CIN No. U40109TG2000SGC034119.
e-Auction Notice

TSNPDCL is intends to sale of Scrap Materials through e-auction platform. e-acutio Specification No.: **CGM/P&MM/SCR-01 TO SCR-34/2021-22. Name of the Material:** Various scrap materials
E-Auction starts **From 25.09.2021 at 11.00 Hrs to 25.09.2021 at 13.00 Hrs.**
INSPECTION: **07.09.2021 to 23.09.2021.** EMD Submission Last Date and Time is: **24.09.2021 at 17.00 hrs.** For further details visit **auction.telangana.gov.in** and **www.tsnpdcl.in**. For further details contact: Vupadhi Techno Services Pvt Ltd Hyderabad M.No: 7337318404. Note : Changes if any shall be uploaded as corrigendum only through website: **https://auction.telangana.gov.in/**
Ph.No. 0870-2461507, Mail Id: cgmpmm@tsnpdcl.in **Sd/-**
RO No: 2128-PP/CL-AGENCY/ADVT/1/2021-22 **CHIEF GENERAL MANAGER (P&MM)**

Karnataka Food & Civil Supplies Corporation Ltd.
(Government of Karnataka Undertaking)
No.16/I, Millers Tank Bed Area, Vasanthnagar, Bengaluru-560 052.
Ph.: 080-2226 0932, **e-mail:** kfcscfinance123@yahoo.com
No.: KFCSC/FM/EST/2021-22 Date: 03.09.2021

NOTIFICATION

The Karnataka Food & Civil Supplies Corporation Limited are intending to appoint Finance Manager having a work experience of minimum 10 years including Government Department or a Public Sector Undertaking. The appointment is for a period of one year on contract basis. The candidate must be a member of Institute of Chartered Accountant of India. The interested persons may apply with their resume and send it to the Managing Director, Karnataka Food and Civil Supplies Corporation Ltd., Bengaluru. The last date for submission of application in a sealed cover is **on or before 15.09.2021** at the above address. For further information visit Karnataka Food and Civil Supplies Corporation Ltd., website: **https://kfcsc.karnataka.gov.in**

Sd/- Managing Director

Scientists develop device for bio experiments in space

EXPRESS NEWS SERVICE
@Bengaluru

RESEARCHERS from Indian Institute of Science (IISc) and Indian Space Research Organisation (ISRO) have developed a modular, self-contained device to cultivate microorganisms, which can enable scientists to carry out biological experiments during manned space missions like India's 2022-scheduled first manned space mission Gaganyaan.

Understanding how such microbes behave in extreme environments can provide valuable insights for human space missions. In recent years, scientists have been increasingly exploring the use of lab-on-chip platforms — which combine many analyses into a single integrated chip — for such experiments. But there are additional challenges to designing such platforms for outer space.

In a study published in Acta Astronautica, the team showed how the device can be used to activate and track the growth of a bacterium, Sporosarcina pasteurii, with minimal human intervention.

The device uses an light emitting diode and photodiode sensor combination to track bacterial growth by measuring optical density or scattering of light, similar to spectrophotometers used in the lab, an IISc release said.

It also has separate compartments for different experiments. Each 'cassette' consists of a chamber where bacteria — suspended as spores in a sucrose solution — and a nutrient medium can be mixed to kickstart growth, by flicking on a switch remotely. Using an electron microscope, the researchers confirmed that the spores multiplied into rod-shaped bacteria inside the device, as they would have under lab conditions.

Data from each cassette is collected and stored independently. Three cassettes are clubbed into a single cartridge, which consumes just under 1W of power. The researchers envision that a full payload that could go in a spacecraft will contain four such cartridges capable of carrying out 12 independent experiments.

Koushik Viswanathan, Assistant Prof in the Department of Mechanical Engineering and senior author of the study, says, "It has to be completely self-contained . Besides, you can't simply expect the same operating conditions as you would in a normal laboratory setting."

EDITORIAL

"Each language is the sign and power of the soul of the people that naturally speaks it. Each therefore develops its own peculiar spirit, thought-temperament, way of dealing with life and knowledge and experience"

Sri Aurobindo

INDIAN EXPRESS IS NOT AN INDUSTRY. IT IS A MISSION.

— Ramnath Goenka

STAIN ON KHAKHI AS RIOT CASES FAIL TO PASS JUDICIAL SCRUTINY

Allegations of partiality, victimisation of a particular community and shoddy investigations began to be made soon after Delhi's worst communal riots in 35 years rocked the national capital in February 2020. The riots were preceded by shameful and open calls to target the minority community by right wing groups. But while the Delhi Police registered about 750 cases in the riots, none of those who instigated the violence were booked. More than a year later, this blatant misuse of power, cover up and one-sided investigation are being exposed by the courts, the latest being the discharge of three persons accused of rioting, mischief and causing loss of property. While freeing the accused, the court not only lamented the waste of time and taxpayers' money but also rapped the Delhi Police. Its lapses were also underlined by another court when it passed the first judgment in the Delhi riots in July. The judge noted that the police had failed to prove its case and observed that there was no testimony to connect the accused with the offence.

It was evident from the very beginning that many of the cases had been foisted and were politically motivated. While both Hindus and Muslims were victims of the riots, perhaps in equal measure, many of the cases were patently one-sided. This brings into question the role of the police and its ability to act impartially and free of political influence. Many committees have stressed the need for police reforms, arguing for keeping the men in khaki out of the control of politicians, especially in matters relating to transfers, postings and promotions. But all these recommendations have only gathered dust in the millions of governmental files. It is time the police are freed of such interference so that its personnel can act like true public servants and not be servants of the political party they serve. A way forward is to emulate the defence forces, which have their own boards to decide on postings and promotions. This ensures that they function without any external pulls and pressures. But the police also need to introspect because it is time they grow some spine and not be supine at the drop of a hat.

CENTRE MUST WORK ON KEEPING CAPEX HIGH

The Ministry of Finance's latest data dispatch of its monthly accounts offers a mixed bag. While the fact that the fiscal deficit in July, at 21.3% of the Budget target, was the lowest in nine years is heartening, the sharp decline in the Centre's capital expenditure (capex) warrants attention. Upholding its tradition of frontloading expenditure at the start of every fiscal, the NDA government went all out, cutting a cheque of ₹1.1 lakh crore during the first quarter, accounting for 20% of the budgeted ₹5.5 lakh crore capex in FY22. But in July, it fell to ₹17,000 crore, down from ₹48,500 crore in June. Agreed that private consumption and investment rose during April-June, but the Centre cannot simply afford to slow down now, just when manufacturing and construction sectors are jolting to life. Only a combined effort will ensure recovery remains robust.

One of the reasons for the decline in capex could be lower gross tax revenue collections, which moderated to ₹1.6 lakh crore in July from a peak of ₹2.1 lakh crore in June. Almost every component from corporate to income taxes to non-tax revenue fell, with union tax collections being an exception. Chief among the laggards is the non-tax revenue. While dividends touched 98% of the budget target in Q1 itself, thanks to the RBI's generosity, disinvestments have much ground to cover. Of the budgeted ₹1.75 lakh crore, ₹1 lakh crore must come from stake sale in PSBs and financial institutions. Till now, the proceeds are a full zero. Much depends on how quickly the government amends banking laws.

As for privatisation, while work has begun on listing of insurance behemoth LIC, concerns are being raised if it can materialise this fiscal. Others, including privatisation of BPCL and offloading government stake in IDBI Bank, too are progressing at a less-than-desired pace. It's essential that the government walks at double speed to push up disinvestments and gather additional resources to finance any unforeseen welfare expenditure in the event of a third Covid-19 wave.

The strides in globalisation have provoked insecurities in our linguistic cultures. Their expressions have become shriller, more chauvinistic and narrower than envisioned

LIBERAL IMPULSES OF OUR REGIONAL LANGUAGES

AMIT BANDRE

SUGATA SRINIVASARAJU

Senior journalist and author

A private foundation funded by a tech billionaire in Bengaluru recently announced that it would offer sumptuous fellowships to translate non-fiction texts written (from 1850 onwards) in 10 Indian languages into English. The foundation's intent is laudable and the possibilities are rich. The project will presumably ensure new facts, alternate world-views and uncommon thought processes available in regional tongues to illuminate the vibrant political and cultural discourses already taking place in English, the language of global influence and power.

Even as we compliment the translation project, we must recognise that it essentially enriches the English language. The regional languages, which would function like informants here, gain very little from this generous philanthropic investment. Some may dismiss this as needless quarrel and argue that the project offers a bigger stage for ideas tucked away in forgotten corners and neglected phonetic scripts. This may be true, but the point is that while the project helps widen the stream of knowledge in English, it does next to nothing to the cultures of the source languages. It does not help the primary users of these languages in their perceptions and engagements today.

There are other questions pertaining to the politics of translation but that is not the enquiry here. A purposeful speculation that one would like to indulge in is by asking the following: What if this translation project had been inverted? What if the foundation had funded non-fiction translations from 10 languages of the world into 10 Indian languages? What would have the impact been?

To ask this question is important because there is a divide in India between those who primarily access knowledge through English and those who operate basically in their regional languages. It is obvious that the former is in a minority while the latter is a diverse majority. There may be smaller subsets of those who may be bilingual or trilingual, but we are obviously looking at big categories. Here too, there is a qualitative difference as well as a class element between people who are bilinguals handling their regional tongue and English and those who happily glide between one regional tongue and another at various geographical intersections in India.

There is no definitive assessment available about the health of our regional languages in the last quarter century in terms of the nature of content offered to its speakers and readers via books, periodicals, newspapers, cinema, social media, television and OTT platforms. But we do know that the strides of globalisation and technology have provoked anxieties and insecurities in these linguistic cultures. It may not be inaccurate to say that this has resulted in their expressions becoming shriller, more chauvinistic and narrower than the grand liberal traditions imagined for them at the beginning of the 20th century, when their modern characters were being shaped. They had kept their windows wide open then; now they seem to have nearly shut them. A translation project that infused a fresh flow of diverse liberal content into these languages would have introduced readers into bigger and brighter ideas and naturally helped them recover their expanse and reconnect with the world. It would have helped partially stave off fundamentalist and exclusive ideologies that seem to have gripped everything local these days.

At the threshold of the 20th century, linguistic identities that eventually led to linguistic states were being crafted. Alongside imagining a new nation through the freedom movement, we were simultaneously fostering sub-nations and their nationalisms in our mind. People writing in the regional tongues at this historic juncture were furiously mixing the local with the universal to create a broad modern outlook. The influence of English and European languages was there, but as Kannada writer U R Ananthamurthy loved to put it, we were able to digest these influences to create something that was uniquely our own. The proportion and percentage of this influence was a constant source of debate but there was no question of shutting off the world.

> A translation project that infused a fresh flow of diverse liberal content into these languages helped partially stave off fundamentalist and exclusive ideologies that seem to have gripped everything local these days

The irony, however, is that as technology and commerce shrunk the world around the millennial bend, the regional tongues were attracted to regressive postures. There is yet another confusion that we have witnessed since, which is that the distinct agenda of the linguistic states have gradually allowed echoes of conservative nationalistic agenda. That is, the idea of a federation of independent states with a calculus of its own is slowly turning into one nation with assumed common cultural denominators. This has made diversity look like a curse and a sin and has severely jolted the rooted cosmopolitan traditions of regional languages.

In what may seem incredible today, one of the most popular prayers in Kannada (*Karunalu Baa Belake*) is a transcreation of an English hymn (*Lead, Kindly Light*) by John Henry Newman. The cultural markers in this poem are so original that generations of Kannada speakers have sung it without realising that it is a translation. This prayer was part of an anthology (published in 1926) called *English Geetegalu* (English Songs) by B M Srikantaiah, a revered figure of Kannada nationalism and modernity. Interestingly, the dedication in this anthology reads as follows: "To my students in the University of Mysore who believe in the blending of the souls of India and England these verses are affectionately inscribed." The colonial context and its curriculum apart, the words 'believe' and 'blending' are so significantly placed that both need to be reassessed today. Later too in Kannada, modern sensibilities were shaped when thousands of pages of modern Bengali literature were translated from the original by people like Ahobala Shankara, who considered it not an act of literary authorship but as a service to the language and its new nation. The stories are similar in the other Indian languages.

In this backdrop and with the peculiar exigencies of our time, the private foundation's translation project would have been visionary had it reversed its objective to help recover the liberal impulses of Indian languages.

(sugata@sugataraju.in)

TEMPLE THAT IS TELANGANA'S HIDDEN TREASURE

SRINIVAS SISTLA

Associate Professor in Art History & Aesthetics, Department of Fine Arts, Andhra University, Vizag

Alampur in Jogulamba-Gadwal district, Telangana, is dotted with many ancient temples of the early Chalukya period (c. 543-757 CE). Sri Jogulamba (Mother of Yogis) of great antiquity is much revered by scores of devotees who throng the temple to offer their vows. Local myths consider the deity as a form of Shakti, the consort of Siva and the daughter of Daksha. Sri Nava-Brahma Temples contain nine Siva Lingams which are believed to have been consecrated by Brahma, the creator. Most of these edifices are fairly intact, but badly damaged. Many fine sculptural panels were either partly or completely obliterated due to several centuries of neglect, vandalism and ravages of war. The site museum houses many fine sculptures. The most noteworthy among them is the fertility goddess Lajja-Gauri, also known as Aditi Uttanapada. Locals however address her by the name Nagna Kabandha (the nude headless-bodied). Further, one sacred structure that still retains its former glory is that of Sri Sangameswara Temple, which was most likely built during the reign of Vishnuvardhana I (r. 655-81).

The Sri Sangameswara (Siva) Temple was originally located about 20 kilometres away from the present one, in a village named Kudavelli at the confluence of the Krishna and Tungabhadra rivers. When the Srisailam Dam on the Krishna started being constructed in the early 1970s, the village came within the zone that would eventually submerge in the backwaters of the hydroelectric project. Therefore, the temple was dismantled carefully by the Archaeological Survey of India and reconstructed at the outskirts of Alampur. In the process, as multiple layers of lime plaster were removed, the temple now appears as fresh as a recently-built edifice.

The temple, with an elongated and four-storeyed *vimana* (central tower) in the Nagara style, faces the East and contains the Nandi *mantapa* (bull pavilion) and the *deepa-sthambha* (lamp post) in front. The *jagati* (temple platform), which is about four metres above the ground, contains a railing one metre tall. In my opinion, the structure seems to have been set on such a high platform because it had originally existed at the confluence of two rivers that are prone to floods during the rainy season. The temple comprises the *gudha mantapa* (enclosed hall of pillars), the *antaraala* (intermediate space) and the *garbha griha* (sanctum sanctorum). The surrounding space of the Siva Lingam is in the sandara style viz the square sanctum with the pillared *pradakshina patha* (path of circumambulation). The pillared hall contains large size images of Veerabhadra in one corner, Padma and Sankha Nidhi on either side of the inner entrance, and Ganapati. The latter image is very unusual for it was made with the white soapstone that was commonly used in ancient Buddhist and early Hindu architecture of the Krishna valley region. This might suggest that the image of the elephant-headed divinity could be from a period earlier than the temple, which was built mostly with the red sandstone.

The outer walls of the *jagati* as well as the main temple contain exquisitely carved reliefs of various divinities, elephants, the mithuna couples, mother and child, etc. The divinities set in the niches include Ganga and Yamuna and various forms of Siva like Nataraja, Nandiswara, Ardhanareeswara, Lakulesa, Siva stumping *Apasmara* (epitome of ignorance) and so on. The *gavaakshas* (windows) on either side of the niches contain unique *jalis* with designs of swastika, chequer and wheel, and flower patterns. The *toranas* (streamers) atop the windows are beautifully designed with composite animals like elephants, birds, crocodiles and other figures like the Gandharvas and Kinneras of the celestial realm.

Though I had only seen a few early Chalukya monuments, a unique feature of this temple seems to be that it contains not just one pair of large size Padma and Sankha Nidhi figures, but two: one flanking the main entrance of the temple and the other on either side of the sanctum. Both these pairs still retain their original magnificence, with every feature remaining fairly intact. Therefore, in my opinion, a detailed study of them might surely throw better light on the iconographic aspects of the two *nidhis* (hidden treasures that remain less studied and little understood so far.

(sistlasrini@gmail.com)

Sri Sangameswara Temple, Alampur

The Padma Nidhi

The beautifully-designed *torana* atop a window in the temple

MAILBAG

WRITE TO: letters@newindianexpress.com

Kerala govt's hypocrisy

Of the 47,092 new Covid cases across the country on Thursday, Kerala alone accounted for 32,803 of them. Yet, liquor outlets in the state, which witness long queues and crowding, continue to remain open and be superspreaders. The state government has no right to lock up citizens through restrictions like Sunday lockdowns when double standards are allowed at liquor outlets.

Dr George Jacob, Kochi

Fake news on web portals

All right-thinking citizens would agree with the concern expressed by the Chief Justice of India over the fake news on web portals and YouTube channels. Not only would it bring a bad reputation to the country, it would also misguide the average citizen. As the CJI rightly pointed out, everything in the nation is shown with a communal angle by such sources.

Dr M Haneef, Kottayam

Don't put onus on media

This is with reference to *Has the media lost perseverance?* (Sep 3). It doesn't seem right to put the onus of the situation at the door of the media. If our politicians, opinion makers and intellectuals followed up on the grave issues to their logical end, the media would not turn a blind eye towards them. There are, however, many instances where the media has played stellar roles in unearthing deeply buried issues.

A Raveendranath, Aranmula

It is the opposition's job

For all the issues cited by the author, there didn't seem to be much slackness by both the print and visual media. It is the job of the opposition to closely chase the government regarding unsolved issues. Intellectuals can also only put forth their stances and differences of opinion to the government.

R Sridharan, Chennai

Curb parental pampering

This is with reference to *K'taka road accident another wake-up call* (Sep 3). Children of rich parents are often in the news for causing horrible accidents using expensive vehicles. The fetish of the youth for costly cars and motorbikes have several sad tales to tell, be it Azharuddin's son in Hyderabad or DMK MLA Y Prakash's son now. Parental pampering and irresponsible behaviour of children must be curbed.

K V Raghuram, Wayanad

Must be purely temporary

This is with reference to *Welcome extension of TN quota for professional courses* (Sep 3). The country has seen enough of the quota system and its pitfalls by now. Continuing to expand it with gusto to more and more new sectors as a means to compensate for educational backwardness is retrogressive. If at all this is resorted to, it should be purely on a temporary basis.

P Mangalachandran, Kannur

Ashwin deserves a spot

It is disheartening to see India's ace spinner Ravichandran Ashwin, who has taken 413 Test wickets so far, shown the door time and again for no fault of his. Ashwin has five Test centuries in his kitty and has an average run rate of 27.68, the highest ever scored being 124 runs, apart from his bowling prowess. He deserves his rightful place in the playing eleven.

S Vaithianathan, Madurai

THE NEW INDIAN EXPRESS

Chairman of the Board: **Manoj Kumar Sonthalia** Editor: **G S Vasu**

Resident Editor (Karnataka) : **Santwana Bhattacharya*** Published by **R K Jhunjhunwala** on behalf of Express Publications (Madurai) Private Limited, at No. 1, Queen's Road, Bengaluru - 560 001 and printed by him at Express Press, Plot No. 2A, Bommasandra Industrial Area, 4th Phase, Survey No. 46, Part Yarandahalli Village, Jigani Hobli, Anekal Taluk. Bengaluru - 560 099. **Bengaluru.** Vol. 57, No. 211 RNI Reg. No. 3457/1960. Phone: 080-22866893. * Responsible for selection of News under the PRB Act. **Copyright:** Express Publications (Madurai) Private Limited. All rights reserved. Reproduction in any manner, electronic or otherwise, in whole or in part, without prior written permission is prohibited.

TWEETS OF THE DAY

Rahul Gandhi @RahulGandhi
Modi government is harful for employment. They do not support any kind of 'friendless' business and are also trying to snatch those who have jobs

Dr Jitendra Singh @DrJitendraSingh
India and Russia are partners in space exploration in Gaganya programme. They will also be partners in opening of Northern Sea Route for int trade

Sanjay Singh AAP @SanjayAzadSin
Under the rule of Adityanath, children get salt and roti in the mid-day meal. Now even the lights of the schools were snatched away. Is this No.1 UP?

Envoy hopes India backs Russia's view on Afghanistan

Saying that Moscow is committed to peaceful and democratic government in Kabul, ambassador adds New Delhi has crucial role to play

MAYANK SINGH @ New Delhi

AS the Taliban move closer to forming the government in Afghanistan, the Russian envoy to India has voiced support for a democratic and neutral government in Afghanistan. He hoped that India, too, would support such a government.

"Russia is very much committed to a peaceful, democratic and neutral Afghanistan. I believe that India could share these feelings. These feelings reflected in our bilateral cooperation in multiple formats like SCO-Afghanistan Contact Group," said Russian Ambassador to India, Nikolay Kudashev, on Friday.

Ambassador Kudashev said India-Russia friendship is a much needed and almost guaranteed partnership for world peace. "India-Russia friendship is one more guarantee of peaceful and stable development of our countries, of the region and the world. The main feature of our privileged strategic partnership is the peaceful orientation."

Before the Taliban seized control of Kabul on August 15, Russia had played a proactive role in the Afghan peace process and hosted the Taliban leaders in Russia. Also, the Russian Embassy in Kabul kept functioning during the tumultuous days.

On Friday, while speaking at the plenary session of the Eastern Economic Forum in Vladivostok, Russian President Vladimir Putin expressed hope that the Taliban would behave in a "civilised" manner in Afghanistan so that the global community can maintain diplomatic ties with Kabul. "The sooner the Taliban enters the family of civilised people, so to speak, the easier it will be to contact, communicate and somehow influence and ask questions," Putin said.

The Russian Ambassador spoke to mediapersons on the sidelines of a commemorative event which he attended with the Vice Chief of the Indian Army, Lt Gen CP Mohanty to honour the Indian Red Star awardees late Havildar Gajendra Singh and late Subedar Narayan Rao Nikkam who were part of the Supply and Transport Company during World War II and contributed greatly to the Russian campaign, which the Russians refer to as the Great Patriotic War.

India-Russia friendship is one more guarantee of peaceful & stable development of our countries, the region & the world. Feature of our partnership is the peaceful orientation—Nikolay Kudashev, Russian envoy

Shringla calls on Blinken

New Delhi: Foreign Secretary Hrash Vardhan Shringla, on a visit to the US, met Secretary of State Antony Blinken and deputy Secretary of State Wendy Sherman. They spoke on Afghanistan and bilateral ties. India and the US had on Wednesday held a 2+2 intersessional meeting in Washington, where they assessed developments in South Asia and developments in the Indian Ocean Region and the Indo-Pacific.

EAM meets Slovenian PM

New Delhi: External Affairs Minister S Jaishankar, on a three-nation Europe visit, on Friday held discussions with Slovenian PM Janez Jansa. The leaders discussed bilateral issues, global issues and Europe's strategy in the Indo-Pacific and the situation in Afghanistan. Jaishankar also met President of the National Assembly of Slovenia Igor Zorcic and discussed strengthening of bilateral relations.

Armed Taliban fighters stand guard as a religious leader delivers sermons after Friday prayers at a mosque in Kabul | AFP

Cong MLA's Taliban take sparks row

MUKESH RANJAN @ Ranchi

A Congress MLA has again landed in controversy by saying that Afghans are happy under the Taliban and American forces were responsible for atrocities on women and children in the war-torn country.

An MLA from Jamtara, Irfan Ansari is among the three Congress MLAs, who have been named for conspiring to topple the JMM-led alliance government in Jharkhand.

After attending the first day of the monsoon session of the state Assembly on Friday, Ansari said the Taliban were actually fighting against atrocities committed by American security forces against women and children of Afghanistan.

The BJP has strongly protested Ansari's statement, saying that it was nothing but a line of thinking the whole world was suffering from. It demanded CM Hemant Soren to clear his stand on Ansari's statement.

"The entire world is watching the actual face of the Taliban. If Ansari likes the Taliban so much, he is free to move to Afghanistan," said state BJP spokesperson Pradeep Sinha.

"I also demand that Chief Minister Hemant Soren clears his stand on this statement. Being the Chief Minister, he must tell people whether he agrees with Ansari," said Sinha.

Three MLAs — Irfan Ansari, Uma Shankar Akela and Amit Yadav — were present in a New Delhi hotel on July 15 along with three Maharashtra BJP leaders. They reportedly discussed how to topple the Soren government in Jharkhand. Ansari admitted that he had visited the national capital but denied his involvement in any "plot" regarding this.

EEF SUMMIT

India-Russia ties stood the test of time: PM

EXPRESS NEWS SERVICE @ New Delhi

PRIME Minister Narendra Modi on Friday said the friendship between India and Russia is time-tested and evidence of this is their cooperation during the pandemic, including in the vaccine sector.

"India-Russia energy partnership can help bring stability to the global energy market. In Indian history and civilisation, the word *Sangam* has a special meaning. It means confluence or coming together of rivers, people or ideas. Vladivostok is truly a *Sangam* of Eurasia and the Pacific," Modi said in his virtual address at the 6th Eastern Economic Forum (EEF) Summit in Vladivostok.

He said the energy sector is another pillar of cooperation between India and Russia. He had attended the summit in 2019 as the chief guest. "In 2019, when I visited Vladivostok to attend the Forum, I had announced India's commitment to an Act Far East policy. This policy is an important part of our Special and Privileged Strategic Partnership with Russia," he said.

Modi also extended an invitation to the governors of the 11 regions of the Far East to visit India at the earliest.

BJP silent but caste census demand gets louder

RICHA SHARMA @ New Delhi

WITH Assembly elections scheduled next year, there has been a growing demand for caste census by political parties accusing BJP of keeping mum on the issue, while some regional parties are yet to clear their stand on the matter.

An all-party delegation from Bihar met Prime Minister Narendra Modi last month over the issue. Eyeing UP elections early next year, the Samajwadi Party has launched a slogan 'jiski jitni sankhya bhaari, utni uski hissedaari' (partnership in government should be proportionate to the numbers of a community), while Congress has constituted a committee under former Union minister M Veerappa Moily to look into this.

Bahujan Samaj Party and Rashtriya Lok Dal have been silent and have not clarified their stand on the matter. BSP has been banking upon its social engineering formula to form a Dalit-Brahmin alliance, while RLD is focusing on Jat-Muslim unity. Other smaller parties that are supporting the NDA government have also favoured caste-based enumeration.

"BJP had called for a caste census when it was in the Opposition. BJP in power is unaccountable and opposite to what its leaders had said on this. If people are not counted on economic status and caste, due representation and opportunities cannot not be guaranteed," said SP spokesperson Ghanshyam Tiwari.

The Left, NCP, DMK and others have also asked the Centre to carry out the caste census. "Caste census was last done in 1931 by Britishers. When there is no data (updated), how do you frame policies? BJP thinks it will lose the support it has and some political parties may try to use it and others may have their own reasons," said CPI general secretary D Raja.

The Congress is also backing the census with UP elections around the corner. "The UPA conducted an economic and caste census in 2011 but the BJP did not publish it after coming to power in 2014. It should be done for the benefit of people who have been at the receiving end," said UP Congress chief Ajay Kumar Lallu.

DMK leader Tiruchi Siva said the government has responded to the matter and it was raised even during discussion on the OBC Bill.

Zydus Cadila vaccine likely to seek 2-dose approval, not 3

SUMI SUKANYA DUTTA @ New Delhi

INDIA'S second indigenously developed Covid-19 vaccine — ZyCoV-D by Zydus Cadila — that was approved last month for the national vaccination programme is set to seek approval for a two-dose regimen, in a departure from a schedule permitted earlier.

The permission granted by DCGI in August was for a three-dose schedule, which was tested for efficacy in the Phase 3 clinical trials. Sources said that ZyCoV-D, which showed an efficacy of about 66.6% for preventing Covid-19 infection, is planning to move a fresh application to the Central Drugs Standard Control Organisation for allowing the vaccine to be administered in two doses.

Currently, the plasma DNA based vaccine has been permitted to be administered on Day 0, Day 28 and Day 56. "While the vaccine has been approved for a three-dose schedule, it will be logistically more convenient and user friendly if the vaccine can be administered in two doses," said a source.

As of now, tests are underway to check the efficacy of the vaccine in two doses and with concrete data in hand, the firm will apply to the CDSCO for a change in the dosing regimen.

ZyCoV-D is the first vaccine in India also permitted for 12-17 year olds apart from adults. It has also been touted as a needle free vaccine that can be administered with a applicator which ensures painless intra-dermal vaccine delivery.

The Ahmadabad-based firm has claimed that the platform used in the vaccine, because of its rapid plug and play technology, can be easily adapted to deal with mutations in the virus, such as those already occurring. The company is looking to launch the vaccine commercially by this month, though it is yet to announce its price for the private market. It is in negotiations with the government over the rate at which the Centre will purchase it for the national programme.

Like other Covid-19 vaccines in India, 75% of ZyCov-D manufactured every month will be picked up by the Union health ministry for supply to the states. The rest will be available for private hospitals and will be available for beneficiaries at a pre-decided rate.

Nearly 10-12 crore doses have been planned to be manufactured annually. But by year end, about 5 crore doses are likely to be supplied by the company which had stockpiled about 15-20 million doses before the vaccine was granted restricted use authorisation.

COVID TRACKER

3,99,778 Active cases

10,195 Rise in active cases

16,66,334 Tests on Thursday

1.34% CASE FATALITY RATE

2.72% DAILY POSITIVITY RATE

97.45% NATIONAL RECOVERY RATE

Source: Union Health Ministry

TRIAL PERMISSION FOR RELIANCE VAX

The Drugs Controller General of India on Friday granted permission to the Mukesh Ambani-owned Reliance Life Sciences to conduct phase-I clinical trial of its indigenous COVID-19 vaccine with certain conditions.

Charge sheet filed in Antilia, murder cases

EXPRESS NEWS SERVICE @ New Delhi

INDIA'S premier investigating agency, the NIA filed its charge sheet against Sachin Waze, the dismissed police officer, and nine others in the Antilia bomb scare-Munsukh Hiran murder case, on Friday.

Last month, Waze had argued that he was entitled to be released as the NIA had not filed a charge sheet against him within 90 days of his arrest in March. The NIA, on its part, had sought another month to file the charge sheet against Waze and four others, saying that the evidence was voluminous and the accused were trained policemen dodging the probe. All of them were booked under UAPA, which gave the probe agency 180 days to file its charge sheet. NIA was given an additional month and the agency filed the charge sheet two days before the end of that extension period.

On Friday, the probe agency filed its charge sheet against Waze and the other accused, including retired police inspector and encounter specialist Pradeep Sharma. They are accused of planting explosives in a vehicle near industrialist Mukesh Ambani's residence and subsequently killing the owner of the vehicle, Thane-based businessman Hiran.

The NIA filed its charge sheet against all the accused including Waze, Sharma, Riyazuddin Kazi, dismissed police officer Sunil Mane, former constable Vinayak Shinde, Naresh Ramnikal, Santosh Atmaram, Anand Jadhav, Satish Tirupati and Manish Vasantbhai. "During investigation, incriminating evidence came to the fore against the above mentioned who were involved in various stages of the conspiracy of placing a explosive-laden Mahindra Scorpio, its theft and commission of murder of Mansukh Hiran," the chargesheet stated. The anti-terror agency added that probe in the case is still on.

The vehicle laden with explosives was found on February 25 and Hiran's body was found in a creek on March 5. The NIA has alleged that on March 4, Waze and Mane handed over Hiran to Shellar, Jadhav, Satish and Soni.

WATER HAZARD

Commuters have a tough time negotiating a waterlogged road following heavy rains in Uttar Pradesh's Fatehpur town on Friday | PTI

EXPRESS READ

SpiceJet ground staff go on strike

New Delhi: A group of SpiceJet's ground handling staff at Delhi airport went on a strike on Friday. The airline said the strike did not affect flight operations and the issue has been resolved. Sources said the ground staff were upset with wage cuts. A spokesman said there were issues with the employees at the airport. "But it has been resolved and the employees have returned to work."

SC turns down Bengal's DGP appointment plea

New Delhi: The Supreme Court on Friday refused to entertain an application filed by the West Bengal government seeking permission to appoint its own Director General of Police without Union Public Service Commission's involvement. The court, however, allowed the West Bengal government to implead in the main case relating to police reforms, which will be heard in October.

CBI arrests 3 for JEE Mains manipulation

New Delhi: The CBI has arrested seven persons including two directors of a Noida-based private institution in connection with alleged manipulation of JEE Mains examination 2021, officials said. The arrests were made after registration of a case against Affinity Education Pvt Ltd and its directors Siddharth Krishna, Vishwambhar Mani Tripathi and Govind Varshney besides other touts.

Ministry asks varsities to fill up teaching vacancies

EXPRESS NEWS SERVICE @ New Delhi

THE Union education ministry on Friday nudged nearly 40 universities under it to fill about 6,000 teaching vacancies in a "mission mode" by the end of October to close the learning-teaching gap.

Of nearly 18,000 teaching posts in these universities, over a third are vacant, badly hampering the academic activities in these institutions. Among those with highest vacancies is Delhi University where nearly half of the 1,700 posts have been lying vacant.

Recently, the Centre had also appointed vice-chancellors in several universities which had been headless for a long time and this also included DU.

In a meeting with the vice-chancellors of the universities on Friday, Union Education Minister Dharmendra Pradhan asked them to begin implementation of the initiatives like academic credit bank and the glue grant meant to encourage multidisciplinary education and multiple entries and exits. These measures are all part of the new national education policy adopted by the Centre last year.

Under the glue grant announced in the budget this year, institutions in the same city would be encouraged to share resources, equipment and even allow their students to take classes from each other. The government is hoping at least some institutes will start adopting these measures from the current academic session.

Only recently, the government had set up two new central universities in Andhra Pradesh, while there are proposals of setting up central universities also at Bhagalpur and another one in Ladakh.

PM to launch UP event celebrating urban development success

KUMAR VIKRAM @ New Delhi

AIMING to exhibit the performance of Uttar Pradesh under Urban Missions, the Centre has planned a big event in the state to celebrate India@75 - New Urban India. The event will be held in Lucknow and inaugurated by Prime Minister Narendra Modi. It will showcase the transforming urban landscape in Uttar Pradesh.

The Ministry of Housing and Urban Affairs said through this exhibition achievements under Urban Missions in the past seven years and projections for the future will be shown. "UP has emerged as a promoter of urban landscape to ensure liveability, economic-ability and sustainability, especially after 2017," said an official.

UP is headed for Assembly polls in early 2022 and Central and state authorities have started putting in efforts to meet the targets under government schemes. The event to be held from September 26-28 will exhibit the performance of Uttar Pradesh in various urban missions. The state has performed better than others in terms of construction of houses under PM Awas Yojana (Urban). So far, nearly 17.3 lakh houses have been sanctioned, of which 8.75 lakh have been completed.

An exhibition named Indian Housing Technology Mela will showcase domestically developed innovative construction technologies, materials and processes which could be useful for beneficiary-led construction houses under PMAY-U.

A conference with stakeholders from across the country will be held to share the progress in transforming urban landscape and plan for future urban development to improve 'Ease of Living'.

STRIKE OVER PAY CUT

A section of employees of SpiceJet went on strike at the Delhi airport on Friday morning over issues related to reduced salaries and their irregular disbursement, sources said

2 PEACOCKS RESCUED WHILE BEING SMUGGLED

INDIA	Max	Min		Max	Min
Ahmedabad	32	25	Mumbai	30	27
Bhopal	29	24	Panaji	29	26
Jaipur	29	24	Patna	35	28
Amritsar	33	25	Lucknow	36	29
Chennai	30	27	Port Blair	30	27
Kolkata	34	28	Imphal	30	22
Srinagar	33	14	Chandigarh	34	27

POST-POLL VIOLENCE

Former HC judge to oversee SIT probe in Bengal

Manjula Chellur appointed as no SC judge available, says Calcutta High Court

PRANAB MONDAL @Kolkata

THE Calcutta High Court on Friday appointed retired judge Manjula Chellur to oversee the work of a Special Investigation Team (SIT) constituted by the court to probe allegations of post-poll violence in West Bengal.

Chellur is a former chief justice of Kerala High Court, Calcutta High Court and Bombay High Court. She is also the first woman to hold that position in Calcutta High Court.

On August 19, a five-judge bench of the high court said the working of the SIT would be "overviewed by a retired judge of the Supreme Cour." The court has already put in place a three-member SIT comprising three IPS officers of the West Bengal cadre.

The court on Friday said justice Chellur was appointed as the SIT head as no retired judge of the apex court was available.

Justice Chellur is known as an "upright judge". In 2017, she told protesting doctors in Maharashtra that they were not "factory workers" and if they were so scared of being beaten up by the kin of patients, they must resign and stay at home.

On Thursday, the state government appointed 10 IPS officers to assist the SIT in investigating allegations of arson and looting.

The CBI on Friday submitted an interim report to a Rampurhat court in Birbhum in connection with the murder of BJP worker Manoj Jaiswal. "We submitted a report on two suspects Mainuddin Sheikh and Imran Sheikh who are at large," said a CBI officer. A team of the Central probe agency went to the Presidency Jail to interrogate eight accused who were arrested in connection with the murder of BJP worker Abhijit Sarkar in Kolkata's Kankurgachi.

CBI also petitioned in a Birbhum court for the psychological examination of Lakshmi Bagdi, who was arrested in connection with the murder of BJP worker Mithun Bagdi.

BJP, Cong kick off election campaign in U'khand

Chief Minister Pushkar Singh Dhami, state BJP president Madan Singh Kaushik attend 'Jan Ashirwad Rally' in Srinagar in Uttarakhand | EXPRESS

People of Uttarakhand have trusted us, gave us an extraordinary mandate with a Chief Minister who is a youth icon

Madan Kaushik, Uttarakhand BJP president

VINEET UPADHYAY @Dehradun

THE two main political parties of Uttarakhand—Congress and the Bharatiya Janata Party kicked off their election campaign on Friday.

The BJP began its campaign from Srinagar town. "People of Uttarakhand have trusted us, gave us extraordinary mandate with a Chief Minister who is a youth icon. Today is the beginning of our election campaign and we chose Srinagar Assembly to start with," Madan Kaushik, the state president of the party said, announcing the beginning of the campaign.

Chief Minister Pushkar Singh Dhami and Cabinet minister Dhan Singh Rawat were present on the occasion.

"We are here to seek the blessings of the people of Srinagar as well as Uttarakhand. Everyone including me in the BJP are your 'Sewak' (Servants). Our honorable Prime Minister has been working tirelessly and motivating every worker of the party to work for the progress of our country," Chief Minister Dhami said.

Meanwhile, the Congress started the first phase of its 'Parivartan Yatra' from Khatima, the constituency of CM Dhami, with its star campaigner Harish Rawat, stage president Pritam Singh and Uttarakhand incharge Devender Yadav.

Party general secretary and former Chief Minister Harish Rawat said, "The BJP has cheated the people of Uttarakhand. The party is so self-absorbed that it has changed the CM two times within four months. People will reply to this in the upcoming elections. Congress has always done everything for this country and we will keep doing so."

Political experts said the election is going to be very competitive.

Jay Singh Rawat, Dehradun based political commentator said, "The Congress and the BJP both know that these elections are different from the previous ones. Both parties will leave no stone unturned as every single seat will count."

Farmers see plot as parties get into poll mode

HARPREET BAJWA @Chandigarh

AN umbrella body of farmers agitating against the farm sector reform laws since months, on Friday urged all political parties in Punjab to refrain from election campaigning for now if they truly support their struggle.

The call came after 32 farmers unions of Punjab that are part of the Samyukt Kisan Morcha (SKM), held a meeting at the Singhu border on Delhi's gates. The meeting was inconclusive as the Punjab government is yet to act on the morcha's demand to withdraw cases registered against farmers. A final decision on their stand on the forthcoming elections will be taken at a morcha meeting on September 8 after a mahapanchayat at Muzaffarnagar in UP on September 5.

A farmer leader who attended Friday's meeting, said: "Generally election campaigns start a couple of months before the polls after the Election Commission of India announces the poll dates. But this time, some political parties have already got in election mode, which is unusual. We see it as an anti-farmer conspiracy to distract and divert attention from our struggle. We are asking political parties to desist from their election campaigning, if they truly support the farmers' struggle."

On Thursday, farmers had clashed with the Punjab Police in Moga, resulting in injuries on both sides, during an election campaign tour of Shiromani Akali Dal president Sukhbir Singh Badal. BKU (Rajewal) leader Omkar Singh said the meeting warned Badal not use derogatory words against farmers and suspend his rallies.

Farmers protest against the Centre's agricultural reforms in Amritsar on Friday | AFP

As if on cue, the Shiromani Aklai Dal announced a six-day pause for Badal's 100-day tour of 100 Assembly constituencies, to facilitate a dialogue with farmer organisations.

Flutter as Bihar JD(U) MLA in undies in train

EXPRESS NEWS SERVICE @Patna

JD(U) MLA Gopal Mandal from Gopalpur from Bihar's Bhagalpur district landed himself and his party in yet another embarrassing situation. He was seen roaming around inside a New Delhi-bound train wearing only undergarments.

The MLA was travelling to New Delhi in the first class coach of the train along with his supporters for a medical checkup in the national capital.

"I was only wearing the undergarments as my stomach was upset during the journey. I did not have the time to wrap it around my waist," he told reporters.

"No sooner did the train chug off that I felt the need to urgently move my bowels. So I ripped off my kurta and pyjama and made a dash to the toilet".

However, fellow passengers approached Mandal and asked him to put on his clothes as several women and children were also travelling in the coach. Mandal allegedly got into an altercation with a co-passenger, who accused the MLA of verbally abusing him. The co-passenger Prahalad Paswan said his golden ring and a chain went missing after the altercation with Kumar and his team.

Passengers complained that the MLA got angry when they confronted him. He reportedly threatened to shoot passengers. Railway officials told journalists the MLA was shifted to another coach of the train following the incident.

Most J&K govt employees opt for Ladakh

FAYAZ WANI @Srinagar

AFTER the bifurcation of the erstwhile state of Jammu and Kashmir into two Union Territories in 2019, more than 12,000 government employees in J&K have opted to serve in Ladakh.

Most of those who have opted to serve in Ladakh are from Leh and Kargil—the two districts of the Union Territory of Ladakh. However, some employees and officials from J&K have also opted to serve in the Ladakh administration.

Of the 12,092 government employees who have opted to serve in Ladakh, as many as 4,712 employees serve in the Education Department. Besides, 1,995 employees from the Home Department, 1,763 from the Health and Medical Education Department, 944 from Animal and Sheep Husbandry Department, 684 from Power Development Department, 202 from Finance Department, 163 from RDD, 127 from Housing and Urban Development Department have also opted to serve in Ladakh.

After the bifurcation of J&K into two UTs on August 5, 2019, the government employees were allowed to choose either J&K or Ladakh.

At least 467 government employees, who are permanent residents of Ladakh, have, however, also opted to serve in the J&K administration. These include 353 employees from the School Education Department and 90 from Home Department.

FLOODS BLAMED

Mystery fever spreads to central UP districts

NAMITA BAJPAI @Lucknow

THE mystery fever first spotted in Uttar Pradesh's Firozabad district and has claimed several lives in western districts of UP, has spread its tentacles to central districts of the state, including Lucknow and Kanpur.

In the 24 hours since Thursday evening, hundreds of people with symptoms of dengue and viral fever have thronged hospitals across Lucknow.

At a time, when the threat of the third Covid wave looms large, the mystery fever which causes a decline in the platelet count has led to further panic. Medical experts are suspecting that the mystery illness is a vector-borne 'scrub typhus', which is a bacterial disease.

People need to be very careful, ensure that there is no water-logging or areas where mosquitoes can breed in and around their dwellings to ward off dengue and viral fever

Dr Sanjeev Kumar, health expert

The worst-affected district so far has been Firozabad where around 75 people have lost their lives in the last two weeks. A team of 11 specialist doctors was rushed to Firozabad to monitor the patients.

Moreover, a team of experts from the Indian Council of Medical Research (ICMR) has also been pressed into service to test the samples of the patients. However, so far, no sample has tested positive for Covid-19. So far, 17 deaths have been reported from Mathura, three from Mainpuri and two from Kasganj in central UP in the last 10 to 12 days. More than 300 patients are presently undergoing treatment at various hospitals in the district.

The sources from Kanpur said the illness has claimed about 10 lives in the district in the last one week alone. Moreover, in Gonda, patients suffering from fever and dengue-like symptoms are reaching hospitals in large numbers.

The health authorities are attributing the deadly fever to incessant rain, flooding, which often leads to the spread of vector-borne diseases.

Patients are reporting symptoms like fever, vomiting, dysentery, cold, congestion, and a decline in the number of blood platelets. As per sources, more than 400 people got admitted to various government hospitals across the state. Private hospitals have also reported a rise in the number of admissions.

Meanwhile, Chief Minister Yogi Adityanath has ordered a state-wide surveillance drive from September 7 to 16 during which officials will go door-to-door to identify those with viral fever.

Mizoram begins enrolling children of Myanmar refugees at govt-run schools

PRASANTA MAZUMDAR @Guwahati

THE government of Mizoram has begun admitting children of Myanmar refugees into state-run schools.

The process of admission began after a circular, issued by the School Education Director James Lalrinchhana to all District Education Officers on August 31, stated that children belonging to all disadvantaged communities have the right to education under RTE Act of the government of India.

"Chapter 2(4) of the Right of Children to Free and Compulsory Education Act, 2009 (RTE Act-2009) mentioned that children aged between 6 to 14 years belonging to disadvantaged communities have the right to be admitted to school in a class appropriate to his or her age for completing elementary education," the circular reads.

"I, therefore, request you to take necessary action on admission to migrant/refugee children in your jurisdiction to schools so that they can continue their schooling," the circular reads.

Six Mizoram districts —Champhai, Siaha, Lawngtlai, Serchhip, Hnahthial and Saitual share border with Myanmar.

"Around 400 children from Myanmar are currently receiving education in both government and private schools in different parts of Mizoram. Although they are yet to be granted a refugee status by the Centre, the government is providing education to them on humanitarian ground as the RTE Act does not discriminate against children on a nationality basis," the state education minister Lalchhandama Ralte said on Friday.

As per the latest count, more than 15,000 Myanmar nationals, including lawmakers and security personnel, have arrived in Mizoram since the February coup. Most of them have taken refuge in Champhai district.

It has been learnt that 325 refugee children have been already enrolled at schools in Champhai alone. "We are giving them education under Right to Education. The children will be admitted from the primary level to class 12," he said.

AGE NO BAR

At 90, she gears up for her second panchayat polls

RAJESH KUMAR THAKUR @Patna

AGE won't hold back Urmila Devi from contesting in the upcoming panchayat elections. She is 90-years-old, but has a youth-like enthusiasm when it comes to serving the society.

Despite her advanced age, most of the time, she is outside of her house with her son Dayanand Singh meeting people and listening to their problems.

She is called *dadi -mukhiya-* by the people of her panchayat as she cares for them like a grandmother would.

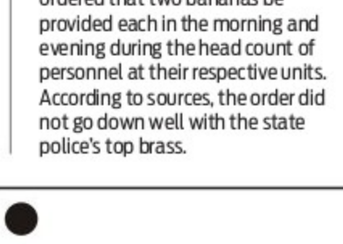

Urmila Devi

Urmila is the head of Hathini panchayat in Bihar's Rohtas district, which is going to polls on September 24 for six posts, including that of panchayat (mukhiya).

She was elected as woman mukhiya at the age of 85, about five years ago, because of her fondness and cordial relation with the people of the panchayat, irrespective of their castes and creeds.

"I am crossing 90 years of age, but still want to take care of the people of my panchayat as a grandmother. Wherever any problem occurs, I used to reach as and sort it out like a grandmother would," she said.

Urmila has only passed Class 7. However, she knows about all schemes of the government meant for people's welfare. "You can move across the panchayat wearing shoes even during rainy days and your shoes won't catch any mud," Dayanand Singh, the son of Urmila Devi claimed.

Prema Devi, a woman voter said: "Our Dadi Mukhiya is an example of woman's grit and empowerment." She travels several kilometres everyday and was actively involved in Covid relief efforts.

Mysterious visitor graces Sanskrit school

Sanskrit Pathshala, run by Pashupatinath Temple, in the Mandsaur town of MP has been having an unusual visitor over the past few months. A parrot flies into the pathshala daily in the morning and spends the entire day here. It flies back in the evening once the classes are over. "This parrot has been a daily visitor to the pathshala right from the start of the second lockdown earlier this year, when only a few students who couldn't take online classes were coming here," said the institution's acharya Vishnu Prasad.

BHOPAL DIARY

ANURAAG SINGH
Our correspondent in Madhya Pradesh
singhanuraag.jaurno@gmail.com

Watchtower with telescope to come up in Mandu Hill

Bihar's forest minister Vijay Shah has announced that the government will build a watchtower on a hill in Mandu and fit it with an advanced telescope so that tourists visiting the tower could catch sight of the river Narmada. According to legends, Rani Roopmati, a poet and the consort of the Sultan of Malwa, Baz Bahadur caught a treasured glimpse of the river from the high hills in Mandu (now dubbed as Rani Roopmati Pavillion). Roopmati used to begin her day only after catching a glimpse of the river from the hill. The watchtower is expected to recreate the experience for those visiting the tourist hotspot of Mandu in the Dhar district. With the telescope, tourists can also gaze at the stars.

Plan to give bananas to cops raises eyebrows

A senior police officer in Indore recently issued a circular asking every police station in his jurisdiction to give two bananas (given its rich nutritional value) to every police personnel daily. The directions issued by the SP (Indore West) Mahesh Chandra Jain on August 25, however, had to be cancelled as there was no fund allocation for this initiative. Jain ordered that two bananas be provided each in the morning and evening during the head count of personnel at their respective units. According to sources, the order did not go down well with the state police's top brass.

NSG holds mock drill on foiling terror strike

NSG commandos recently conducted a mock counter terror operation simulating an attack by extremists using chemical explosives. The crack team of the elite commandos of the country carried out the drill at the RBI building, Bharat Bhawan Museum and the Hamidia Hospital, all located in the state capital of Bhopal. The mock-drill, which was pre-decided, took place a fortnight after Taliban captured Afghanistan, raising concerns about spurt in cross border terrorism in India.

45,39,397
people have died due to Covid-19 since the outbreak emerged in China in December 2019

GLOBAL WEATHER
LR: Light Rain • HR: Heavy Rain • TDS: Thundershower • LC: Light Cloud • SNY: Sunny

Beijing	23	19	HR	Los Angeles	33	19	SNY
Colombo	29	26	LC	Melbourne	14	9	LC
Dhaka	34	27	TDS	Moscow	10	5	LR
Dubai	40	30	SNY	New York	27	18	SNY
Houston	37	24	SNY	Singapore	31	26	LC
Istanbul	26	19	LC	Toronto	23	19	LC
London	20	14	LR	Washington	27	19	SNY

TALIBAN BATTLE FOR FINAL HOLDOUT PROVINCE

Forces fighting hardline Islamists in the Panjshir Valley say they are enduring "heavy" assaults | West adopts wait-and-see approach, as a few other countries begin to engage with radical group | UN says it has restarted humanitarian flights to parts of country through Mazar-i-Sharif & Kandahar

Afghan resistance movement and anti-Taliban uprising forces take part in a military training at Malimah area of Dara district in Panjshir province | AFP

KABUL

THE Taliban are due to form a government within days despite fighting in Afghanistan's Panjshir Valley Friday where forces battling the hardline Islamists say they are enduring "heavy" assaults.

The Taliban face the enormous challenge of shifting gears from insurgent group to governing power, days after the United States fully withdrew its troops and ended two decades of war.

But they are still battling to extinguish the last flame of resistance in the Panjshir Valley — which held out for a decade against the Soviet Union's occupation and also the Taliban's first rule from 1996-2001.

> **The Taliban have a significant advantage. They are very well armed, and they have the psychological factor in their favour in that they precipitated the fall of the govt**
>
> Nishank Motwani, an Afghan analyst

Fighters from the National Resistance Front (NRF) — made up of anti-Taliban militia and former Afghan security forces — are understood to have significant weapon stockpiles in the valley, which lies around 80km north of Kabul.

But on Friday, pro-Taliban Twitter accounts aired video clips purporting to show the new regime's fighters had captured tanks and other heavy military equipment inside the valley.

The claims could not be independently verified.

While the West has adopted a wait-and-see approach to the group, there were some signs of engagement with the new leaders gathering pace.

China confirmed a tweet from a Taliban spokesman hours earlier, indicating that Beijing will keep its embassy in Kabul open. "We hope the Taliban will establish an open and inclusive political structure, pursue moderate and stable domestic and foreign policy and make a clean break with all terrorist groups," foreign ministry spokesman Wang Wenbin said.

The United Nations said it had restarted humanitarian flights to parts of the country, linking the Pakistani capital Islamabad with Mazar-i-Sharif in north and Kandahar in the south. The country's flag carrier Ariana Afghan Airlines resumed domestic flights on Friday, while the United Arab Emirates sent a plane carrying "urgent medical and food aid".

The Western Union and Moneygram, meanwhile, stated that they were restarting the money transfers, which many Afghan nationals rely on from relatives abroad to survive, and Qatar said it was working to reopen the airport in Kabul — a lifeline for aid. *AFP*

US defends drone strike that Afghan family says killed innocents

KABUL

IT felt like hell itself had opened up, said Ramal Ahmadi, who was watching cartoons with his nephew when a US drone slammed into his family's courtyard where just moments before there had been a noisy celebration to greet the family's oldest brother.

The last thing Ahmadi remembers was the sound of his brother's car horn announcing his arrival and the squealing of the children. He says his mind 'is not right' since that day. Sunday's US drone strike killed 10 members of his family, six of them kids, he said.

Senior US military officials said the drone strike hit an Islamic State target and weakened the extremists' ability to further disrupt the final phase of the US withdrawal and evacuation of thousands of people from Afghanistan. Three days before the strike, an IS suicide bomber had attacked Kabul airport, killing 13 US service members and 169 Afghans.

> **The strike and resulting deaths really illustrates our handicap by having no presence on the ground to collect the best quality and most timely intelligence**
>
> Douglas London, retired counterterrorism chief, CIA

Army Gen Mark Milley, chairman of the Joint Chiefs of Staff, said on Wednesday that at least one of those killed in the drone strike was an Islamic State 'facilitator.'

White House press secretary Jen Psaki acknowledged the reports of civilian casualties on Thursday. Previously, American officials have noted that subsequent explosions resulted from the destruction of the vehicle and may have caused additional casualties.

Analysts had warned that the risk of civilian casualties during drone strikes will only grow, now that the US no longer has on-the-ground intelligence. Douglas London, who served as the CIA's counterterrorism chief overseeing the region before retiring in 2019, said the strike and resulting deaths "really illustrates our handicap by having no presence on the ground to collect the best quality and most timely intelligence". Not having US forces on the ground also foreclosed other possibilities, like potentially stopping the car before it entered a crowded area, said London, author of the forthcoming book, *The Recruiter: Spying and the Lost Art of American Intelligence*. *AP*

Dozens march for women's rights

Kabul: Dozens of women gathered outside the Kabul presidential palace on Friday, urging the Taliban to uphold women's rights achieved under Western patronage and include women in the upcoming government. Several women also held up small printed pages urging for 'A heroic Cabinet with the presence of women.' The protestors chanted slogans asserting human rights and saying they did not want to return to the past. AP

Women take part in a protest march for their rights under the Taliban rule in the downtown area of Kabul on Friday | AFP

China most important partner, say Taliban

Peshawar: Describing China as its "most important partner", the Afghan Taliban has said it looks to Beijing to rebuild Afghanistan and exploit its rich copper deposits as the war-ravaged country faces hunger and fears of an economic collapse. China has been making some positive statements towards Taliban in the recent weeks. PTI

EU sets conditions for ties, eyes Kabul presence

Kranj: European Union (EU) countries on Friday laid out their conditions for stepping up engagement with the Taliban, agreeing to establish a joint Kabul "presence" to help departures if security allows. "We have to engage with the new Afghan government, which doesn't mean recognition. It's an operational engagement," said the EU foreign policy chief. PTI

Afghan media brace for what's next

DUBAI

AFGHANISTAN'S most popular private television network has voluntarily replaced its risque Turkish soap operas and music shows with tamer programs tailored to the country's new Taliban rulers, who have issued vague directives that media must not contradict Islamic laws or harm the national interest.

Still, independent Afghan news stations are keeping female presenters on the air and testing the limits of media freedom under the group, whose militants have killed journalists in the past but have promised an open, inclusive system since coming to power in August.

As the world watches intently for clues on how the Taliban will govern, their treatment of the media will be a key indicator, along with their policies toward women. When they ruled Afghanistan between 1996-2001, they enforced a harsh interpretation of Islam, barring girls and women from schools and public life, and brutally suppressing dissent. Since then, Afghanistan has seen a proliferation of media outlets, and women made some strides within the restrictions of the deeply conservative society.

In a first sign the Taliban are trying to soften their extremist reputation, one of its officials unexpectedly walked into the studios of the privately owned Tolo News just two days after taking control of Kabul in mid-August. He sat down for an interview with the female anchor, Behishta Arghand.

The 22-year-old anchor said she was nervous when she saw him enter the studio, but his behaviour and how he answered questions helped put her at ease a bit. "I just said to myself this is a good time to show for all the world, Afghan women don't want to go back. They want... to go forward," she said.

Arghand fled the country after the interview, unwilling to take any chances about the Taliban's promises of greater openness. She is temporarily in a compound in Qatar for Afghan refugees. She is among hundreds of journalists — many seen as the best in their field — who left the country after the takeover, part of an exodus of more than 100,000 Afghans. Yet her interview with the Taliban official marked a notable shift from the militants' first time in power when women had to cover themselves from head to toe and were stoned to death in public for adultery and other alleged offenses.

Known for its news and entertainment programming, Tolo decided on its own to remove music shows and soap operas from the airwaves because they "didn't think that they'd be acceptable to the new regime". Romance dramas have been replaced by a Turkish TV series set in the Ottoman era, with modestly dressed actresses. Afghanistan's state broadcaster RTA has pulled its female presenters off air until further notice. *AP*

> **The Taliban are tolerating the media because they understand they have to win hearts and minds. The media is important to them, but what they do in a month or two months' time remains to be see**
>
> Saad Mohseni, CEO & chairman of Moby Group, which owns Tolo News

'IS-inspired' attacker shot dead in NZ

WELLINGTON

AN attacker allegedly inspired by the Islamic State injured six people in a New Zealand supermarket knife rampage on Friday, before being shot dead by undercover police officers who had him under surveillance. Six people were wounded, three critically, in the 60 seconds before officers opened fire.

Prime Minister Jacinda Ardern said she was "gutted" the man, a Sri Lankan national who arrived in New Zealand in 2011, managed to carry out his "hateful" assault even though he was on a terror watchlist. She said he entered a shopping mall and seized a knife from a display before going on a stabbing spree. The attack has stirred painful memories of the Christchurch mosques shootings in March 2019, when a white supremacist gunman murdered 51 Muslim worshippers.

"What happened today was despicable, it was hateful," Ardern said after the latest attack. "It was carried out by an individual, not a faith, not a culture, not an ethnicity. He alone carries the responsibility for these acts." Asked about the man's motivations, she said "it was a violent ideology and ISIS-inspired", using an acronym for the Islamic State jihadist group. *AFP*

PM Jacinda Ardern speaks at a press meet in Wellington on Friday | AFP

How Covid response sank PM Suga in Japan

TOKYO

JAPANESE Prime Minister Yoshihide Suga came into office pledging to devote himself to tackling the Covid-19, but in the end his response to the pandemic appears to have been his undoing. When Suga took office in September, Japan had already weathered early waves of the virus, settling on a policy that depended on the population being careful while the economy mostly stayed open.

Yoshihide Suga

Later, Suga declared a virus emergency in Tokyo and several other regions. The measure was only supposed to last a month, but large parts of Japan have spent most of 2021 under emergency restrictions of some variety. They are less strict than the lockdowns seen elsewhere, and mean bars and restaurants close early while limiting alcohol sales and crowd sizes at events. But they had an impact, sending economic growth into reverse and stirring up worries about the Olympics, which became increasingly unpopular domestically. "The state of emergencies restricting individual activities were tough for the public," said Mikitaka Masuyama, a politics professor.

And even as other developed countries began rolling out their vaccine programmes in December, Japan moved slowly.

In the end, Suga himself made clear it was the pandemic response that actually forced his hand, saying campaigning for leader while battling the pandemic would be impossible. "I cannot do both. I had to choose one of them." *AFP*

ASIA MATTERS

MYANMAR

Two dozen Rohingyas feared drowned

Yangon: Myanmar ethnic rebels have killed at least 23 government soldiers in days of fighting near the Chinese border, a spokesman for the group said on Friday, in the latest clashes likely to worry powerful neighbour Beijing The country has been in turmoil since a military coup in February, which sparked huge pro-democracy protests, a bloody crackdown and renewed fighting in ethnic border areas. Clashes broke out in Mongko, Shan state, on August 28 when troops tried to seize a base from the Myanmar National Democratic Alliance Army, the group's spokesman said. "They came to take our base. They were hurt a lot as we were waiting at the top of the mountain and they were at the bottom. We shot them as they were coming," the spokesman said. AFP

SOUTH KOREA

Covid curbs in Seoul extended another month

Seoul: South Korea will extend Covid restrictions in the greater capital area of Seoul for at least another month as the nation grapples with its worst virus surge just a few weeks before its biggest holiday of the year. Health Minister Kwon Deok-cheol on Friday acknowledged that the prolonged virus restrictions were hurting livelihoods, but added that the pace of transmissions was too 'dangerous' for officials to consider easing distancing measures. AP

SRI LANKA

Govt lauds UK for its fight against terror

Colombo: Sri Lanka on Friday appreciated the UK government's continued partnership in the fight against global terrorism, as it noted the British Home Secretary's decision to keep the LTTE (Liberation Tigers of Tamil Eelam) in its list of banned organisations. Sri Lanka was notified in a communique that the UK Home Secretary has decided to maintain the proscription of LTTE as a terrorist organisation under the UK Terrorism Act No. 7 of 2000. "Sri Lanka is appreciative of the partnership with the UK ... in the global fight against terrorism and remain committed to working with the UK to mitigate terrorism that threaten the lives of citizens and endanger global and regional peace and security," the Sri Lankan Foreign Ministry said. PTI

EXPRESS READ

Syria says it has shot down Israeli missiles

Damascus: Syria says it shot down Israeli missiles as they approached the capital Damascus on Friday, saying it had countered an 'aggression' from its longtime adversary with its own air defenses. State news agency SANA said Syria shot down most of the missiles launched from the area southeast of Lebanon and targeted areas near Damascus. It provided no further details. AP

Nearly 6,000 extremists surrender: Nigerian Army

Lagos: The Nigerian army says nearly 6,000 Islamic extremists have surrendered in the country's northeast in recent weeks, marking one of the largest defections since the 12-year insurgency began. The announcement by military spokesman Bernard Onyeuko comes several weeks after Nigeria's army had announced that some 335 militants had laid down their arms. AP

At least 44 dead as flash floods hit US northeast

NEW YORK

FLASH flooding caused by the remnants of Hurricane Ida killed at least 44 people in four northeastern US states overnight into Thursday, including several who perished in basements during the "historic" weather event officials blamed on climate change.

Record rainfall, which prompted an unprecedented flash flood emergency warning for New York City, turned streets into rivers and shut down subway services as water cascaded down platforms onto tracks.

"I'm 50 years old and I've never seen that much rain ever," said Metodija Mihajlov whose basement of his Manhattan restaurant was flooded with three inches of water. "It was like living in the jungle, like tropical rain. Everything is so strange this year."

Hundreds of flights were cancelled at LaGuardia and JFK airports, as well as at Newark, where video showed an inundated terminal.

A man clears debris away from a friend's house, which was damaged by a tornado in Mullica Hill, New Jersey | AFP

> **Hurricane Ida and uncontrollable wild fires in the US west are yet another reminder of the global climate crisis. It is a matter of life and death and we need to meet it together**
>
> Joe Biden, US President

President Joe Biden declared emergencies in the states of New York and New Jersey on Thursday, ordering federal disaster management agencies to coordinate relief efforts and provide emergency support. The Federal Emergency Management Agency was mandated "to identify, mobilise, and provide equipment and resources necessary to alleviate the impacts of the emergency," the White House said in a statement.

It is rare for such storms to strike America's northeastern seaboard and comes as the surface layer of oceans warms due to climate change. "Global warming is upon us and it's going to get worse and worse unless we do something about it," said Democratic senator Chuck Schumer. *AFP*

Russia's media watchdog bans six VPN providers

MOSCOW

RUSSIA'S media watchdog Roskomnadzor on Friday effectively banned the use of several major VPN networks, including the widely used Nord VPN and Express VPN. The move comes as authorities ramp up control of the Russian segment of the internet, blocking access to dozens of opposition-linked websites ahead of a the election this month.

The watchdog said in a statement that the services violated Russian law by allowing access to illegal online content. Four other VPN providers were also banned.

Roskomnadzor said allowing access to blocked content "created conditions for illegal activities, including those related to the distribution of drugs, child pornography, extremism and suicidal tendencies".

The Russian government in recent years has been tightening control over the internet under the pretext of fighting extremism and protecting minors and has begun developing a so-called "sovereign internet".

Kremlin critics denounce official oversight of the web as a way to silence dissent.

The country's parliamentary elections are scheduled for later this month, with nearly all vocal Kremlin critics including Navalny's allies barred from running. *AFP*

OFFICE OF THE ENGINEER-IN-CHIEF (CIVIL), ODISHA

NIRMAN SOUDHA, KESHARI NAGAR, UNIT-V, BHUBANESWAR - 751 001

File No- C-IIM-IFB-06/2019 No. 32847 Dtd. 26.08.2021

2nd corrigendum to RFP Identification No. CE-DPI & R-01/2021-22

B-367: The following changes are made to the NIT for the package vide RFP Identification No. CE-DPI &R-01/2021-22 issued vide letter NO.28749 dtd.02.08.2021.

Modification in Critical Dates

- The Request for Proposal documents will be available in the website www.tendersodisha.gov.in **from 10.00 A.M of 14.09.2021 to 5.30 P.M of 16.10.2021** for online bidding.
- Interested bidders may download the documents from the State Government web site www.tendersodisha.gov.in **from 10.00 A.M of 14.09.2021 to 5.30 P.M of 16.10.2021** for participation in the online bidding.
- The application shall be received only on **"online"** on or **before 5.30 P.M of 16.10.2021.**
- The applications received on line shall be opened **at 3.00 P.M. on 22.10.2021** in the office of the Engineer-in-Chief(Civil), Nirman Soudha, Unit-V, Bhubaneswar.
- One set of hard copy of such uploaded application shall be submitted to the Chief Engineer (DPI & Roads) Odisha, O/o the E.I.C (Civil), Odisha, Nirman Soudha, Bhubaneswar on or before **1.30 P.M. on 22.10.2021.**
- A Pre-Application conference of the interested parties shall be held on **24.09.2021 at 12.30 P.M.**

All other terms and conditions of Notice remain unchanged.

Sd/- Chief Engineer (DPI & Roads), Odisha

OIPR- 34117/11/0041/2122

GOVERNMENT OF ODISHA
OFFICE OF THE CHIEF CONSTRUCTION ENGINEER
RURAL WORKS CIRCLE BOLANGIR

e Procurement Notice for PMGSY Phase-III (Batch-II) works (2021-22)

PRADHAN MANTRI GRAM SADAK YOJANA (PMGSY)

Bid Identification No. PMGSY-Online-BLGR-11/2021-22

O-639: The Chief Construction Engineer, R. W. Circle, Bolangir on behalf of Odisha State Rural Road Agency invites the percentage rate bids in electronic tendering system for construction of roads under **Pradhan Mantri Gram Sadak Yojana in the districts of Bolangir for 7 (seven)** number of packages with approximate estimated cost totaling to Rs. 48.00 Cr. including their maintenance for five years from the eligible contractors registered with State **PWD / CPWD / MES / Railways.** The registered bidder of outside Odisha, can also participate in this process, but shall have to subsequently undergo registration with the appropriate authority of the State Govt. preferably within a month of the deadline for bid submission, but prior to signing of the contract

Date of release of Invitation for Bids through e-procurement.**dtd.03.09.2021**

Availability of Bid Documents and mode of submission: The bid document is available online and should be submitted online in www.pmgsytenders.gov.in. The bidder would be required to register in the website which is free of cost. For submission of the bids, the bidder is required to have a valid Digital Signature Certificate (DSC) from one of the authorized Certifying Authorities. The bidders are required to submit (a) original Demand Draft towards the cost of bid document and (b) original bid security declaration in approved formant

(c) original affidavit regarding correctness of information furnished with bid document as per provisions of Clause4.4B (a) (ii) of ITB with **Chief Construction Engineer, R. W. Circle, Bolangir,** on a date not later than three working days after the opening of technical qualification part of the Bid, either by registered post or by hand, failing which the bids shall be declared non-responsive.

Last Date/ Time for receipt of bids through e-procurement**: 22.09.2021 up to 5.00 P.M**
For further details please log on to **www.pmgsytenders.gov.in**

Sd/- D.K.Seth, Chief Construction Engineer, R. W. Circle, Bolangir OIPR-25118/11/0012/2122

KARNATAKA STATE FINANCIAL CORPORATION

Established under the State Financial Corporation Act, 1951
Branch Office: No.86/2, Hosapete Road, Ballari-583102, (Ph: 08392-242719)
E-Mail: blr@ksfc.co website: http://eproc.karnataka.gov.in Website: www.ksfc.in

SALE OF RESIDENTIAL HOUSE AT BALLARI ON "AS IS WHERE IS BASIS" THROUGH E-AUCTION

Notice hereby given to the effect that the immovable properties described herein have been taken possession under the provision of SARFAESI Act 2002 and in exercise of powers conferred under section 13(4) read with rule No. 9 of security interest (Enforcement) Rules 2002 will be sold through E-auction on **"AS IS WHERE IS BASIS"** the interested persons for the purchase of following assets may participate in the bid through E-Auction.

1A) M/s. Sree Venkateshwara Travels, Car Street, Ballari
Name of the Barrowers: 1) Sri Allum Guru Basavaraj, 2) Sri G.Subba Reddy
Dues as on 10-08-2021 Rs. 218.81 Lakhs

1B) M/s. Sree Balaji Travels, Car Street, Ballari
Name of the Barrowers: 1) Sri Allum Guru Basavaraj, 2) Sri M.Veeresh Gouda
Dues as on 10-08-2021 Rs. 231.62 Lakhs

SCHEDULE OF PROPERTY: All that piece and parcel of land and building standing in the name of Sri Allum Gurubasavaraj bearing D.No.150, 151, 152, T.S.No.544, 545, & 546 present Muncipal Assessment No. 17092, 17093, 17094 (Old Assessment no. 11665, 11666, 11667), CMC Ward No. 11, Gadigi Palace, Huvina Bazaar, Ballari. Land measuring 1) D.No.152, T.S.No.545 measuring (19.5'+20') / 2 x 33'. 2) D.No.151 T.S.No.544 measuring (9.5'x32') and (13'x30') (3) D.No.150, T.S.No.546 measuring (18.5'+18')/2 x (46'+45')/2 Totally measuring 2172.62 Sq. Ft. with RCC Building Ground Floor and First Floor each measuring 1400 Sq. Ft. and second Floor measuring 240 Sq. Fts
All these properties are adjacent to each other with common boundaries as follows: **East by** : T.S.No. 547 & 548
West by : T.No.508, **North by** : Road, **South by**: T.S.No.543.
The above said property is secured to the corporation as collateral security for the loans availed by the borrowers as mentioned at Sl.No.s 1A & 1B
Reserve Price: Rs/ 127.06 Lakhs **EMD: Rs. 12.71 Lakhs**
Date of Insepction **21-09-2021 from 11.00 am to 1.00 pm**

A) E-Auction Date and Time Commencing from **05-10-2021 at 11.00 am and Closing on 11-10-2021at 4.00 pm.**
B) Last Date and Time for receipt of EMD and Issue of Bid key is on **11-10-2021 up to 1.00 pm.** This notice is also a 30 days Statuary Notice of sale of Secured assets to the borrowers.
Terms and Conditions of sale through E-Auction are detailed on Webstie: http://eproc.karnataka.gov in the interested persons are advised to visit the aforesaid website. For more details on participation in E-Auction please contact E-Procurement help desk Numbers: 080-22371090 / 22340060 / 23010900 & 23010901 or Take hands on training at E- Procurement cell, Room No.141, Gate No.2, M.S.Building, Amberkar Veedhi, Bengaluru-560001.

Place: Ballari
Date:03-09-2021

Sd/- Authorised Office,
Karanataka State Finacial Corporation, Branch Office Ballari

All the news.
In just a click.
Log to
www.newindianexpress.com

THE NEW INDIAN EXPRESS

/thenewindianxpress
@newindianxpress
+The New Indian Express
Download on the App Store
GET IT ON Google Play

MANAPPURAM FINANCE LTD.

GOLD AUCTION NOTICE

CIN-L65910KL1992PLC006623
IV/470A (old) W638A(New), Manappuram House, Valapad, Thrissur, Kerala - 680 567.

The borrowers, in specific and the public, in general, are hereby notified that public auction of the gold ornaments pledged in the below accounts is proposed to be conducted at the following branches on 20/ 09/ 2021 from 10.00 am onwards. The auction is of the gold ornaments of defaulted customers who have failed to make payment of their loan amount despite being notified by registered letters. Unauctioned items shall be auctioned on any other days without any further notice. Reserve price is fixed on the basis of market price of the gold on the date of auction or the 85% of the average 30 days IBJA rate whichever is higher. Change in venue or date (if any) will be displayed at the auction centre and on the company website . The details given below are in the order of Branch Name, Loan Number, Customer Name, Total Due Amount (in `) & Item Name

List of pledges:-

MYSORE, THONCHIKOPPAL, 119260700029296, PRAMOD KUMAR K S, 106725/-, NECKLACE 1, 9302, UMESH R S, 77959/-, DROPS & STUD 10,LOCKET 3,MATTI 2, 9305, RANJITHA M L, 71500/-, CHAIN 1,DROPS & STUD 2, 9309, GANESHA, 10000/-, FINGER RINGS 1, 9316, SATHISH H K, 11000/-, FINGER RINGS 1, 9321, K S HARSHITH, 95000/-, BROAD BANGLES 2, 9322, RAMESH DHAMI, 62000/-, CHAIN 1, 9323, PRAKASHA K, 22050/-, DROPS & STUD 2,FINGER RINGS 1, 9324, PRAKASHA K, 17390/-, FINGER RINGS 1, 9329, KENDAGANNA, 15500/-, DROPS & STUD 2, 9335, PRAJWAL C, 12000/-, FINGER RINGS 1, 9337, MAHESH, 12028/-, DROPS 2, 9342, KRISHNA, 60000/-, CHAIN 1, 9343, M LENIN, 93000/-, BRACELET 1,NECKLACE 1, 9347, JAYANTHRAJ M, 30000/-, CHAIN 1, 9350, HEMANTHKAUAR NAYAK, 62000/-, CHAIN 1,FINGER RINGS 2, 9351, SHANTHAMMA, 22000/-, STUD 2, 119260730017592, PARVATHI M, 12610/-, DROPS & STUD 2, 7939, PARVATHI M, 17330/-, STUD 2, 119260730020650, RAVI M V, 16581/-, STUD 2, 0651, RAVI M V, 30135/-, DROPS & STUD 4,LOCKET 1, 1331, VIPIN S P, 26250/-, DROPS 2, 1356, PRAKASH, 29472/-, FINGER RINGS 1,MATTI 2, 1369, UMA SHANKAR K, 13770/-, LOCKET 1, 1370, UMA SHANKAR K, 21012/-, FINGER RINGS 1, 1476, MANOJ, 27722/-, CHAIN 1, 1477, MANOJ, 13693/-, FINGER RINGS 1, 1683, KIRAN S, 17510/-, CHAIN 1, 2066, JYOTHI P, 11297/-, FINGER RINGS 1, 2269, VIPIN S P, 34216/-, BRACELET 2, 3372, RAMYASHREE M, 39420/-, NECKLACE 1, 3427, MELVIN JAYARAJ A, 189255/-, BROAD BANGLES 2,CHAIN 3,EAR RINGS 2,FINGER RINGS 2,STUD 2, 3478, N LALITHA, 15416/-, DROPS & STUD 2,FINGER RINGS 1, 3496, BASAPPANAYAKA, 64047/-, CHAIN 1, 3500, GIRISH G, 58291/-, CHAIN 2,FINGER RINGS 1, 119260780000006, AMITH KUMAR M S, 74000/-, BROAD BANGLES 2, BANGALORE, THUBRAHALLY, 107280700035719, A HEMAVATHI, 55866/-, CHAIN 1, 5733, ABHIJITH MASHAHARI, 29000/-, CHAIN 1, 6034, DHANASHEKAR, 22799/-, BROAD BANGLES 2, 6084, KIRAN M, 29800/-, DROPS & STUD 2, 6095, RAGAVENDRA Y, 36386/-, NECKLACE 1, 6096, RAGAVENDRA Y, 75900/-, FINGER RINGS 6, 6341, UDAY KUMAR J, 17232/-, DROPS & STUD 2, 6433, LOKESH, 100140/-, CHAIN 1,NECKLACE 1, 6453, AVANISH KUMAR, 38999/-, CHAIN 1, 6519, MUNIRAJ, 29967/-, CHAIN 1, 6532, MUNIRAJ, 97928/-, NECKLACE 1, 6699, CHANDRASHEKAR T, 19000/-, CHAIN 1, 6726, PADMINI DIGAL, 13000/-, FINGER RINGS 2, 6864, SOWMYA R, 50000/-, FINGER RINGS 4, 7413, SOMAIAH C P, 13000/-, FINGER RINGS 1, 7416, MANJULA, 13343/-, DROPS 2, 7418, MANJULA, 10172/-, MATTI 2, 7419, MANJULA, 10635/-, BRACELET 1, 7435, DINESH, 140140/-, CHAIN 1, 7438, JOSIAH DANIEL, 8406/-, FINGER RINGS 1, 7445, KRITI GHOSH, 13000/-, FINGER RINGS 1, 7459, MANJUNATHA N, 10000/-, FINGER RINGS 1, 7476, SUNNY, 7500/-, STUD 2, 7480, DINESH, 90000/-, CHAIN 1, 7489, DINESH, 64000/-, FINGER RINGS 1,STUD 6, 7492, SHWETHA N, 117412/-, CHAIN 1, 7520, CHAPPALI BABU, 8000/-, FINGER RINGS 1, 7530, RAVI.G, 62500/-, NECKLACE 1, 7531, S ANAND, 174000/-, BRACELET 1,FINGER RINGS 3,NECKLACE 1,STUD 2, 7539, SANJIVARAJU, 19000/-, STUD 2, 7541, MAHESHA G.M, 5439/-, STUD 2, 7542, MAHESHA G.M, 15553/-, STUD 2, 7543, MAHESHA G.M, 22173/-, DROPS & STUD 2, 7544, MAHESHA G.M, 23461/-, FINGER RINGS 2,STUD 2, 7545, MAHESHA G.M, 6500/-, FINGER RINGS 1, 7546, MAHESHA G.M, 8962/-, FINGER RINGS 1, 7547, MAHESHA G.M, 7170/-, DROPS & STUD 2, 7549, DEVARAJUUUUU, 53200/-, CHAIN 2,FINGER RINGS 1, 7550, MADESH S M, 21000/-, DROPS & STUD 2, 7556, KUMARESH, 32931/-, LOCKET 1,STUD 4, 7557, PANCHANGAM SREEKANTH SHARMA, 227200/-, DROPS & STUD 4,NECKLACE 1, 7558, PANCHANGAM SREEKANTH SHARMA, 154900/-, BANGLE 4, 7559, PANCHANGAM SREEKANTH SHARMA, 100900/-, CHAIN 1, 7560, PANCHANGAM SREEKANTH SHARMA, 93400/-, NECKLACE 1, 7562, NISHANTH P B, 15502/-, FINGER RINGS 2, 7568, MAHESHA G.M, 13400/-, FINGER RINGS 1, 7569, MAHESHA G.M, 9070/-, FINGER RINGS 1, 7570, MAHESHA G.M, 33295/-, DROPS & STUD 2, 7588, GURUMURTHY .G, 23000/-, FINGER RINGS 1, 7589, C RAKESHSH, 5030/-, STUD 2, 7590, KRITI GHOSH, 41000/-, CHAIN 2, 7593, SHRUTI M G, 74350/-, BANGLE 2, 7595, SALEEM, 39000/-, DROPS & STUD 4,FINGER RINGS 1, 7600, CHANDRASHEKHAR E K, 4000/-, STUD 2, 7602, PRIYA GOWERI M, 11500/-, FINGER RINGS 1, 107280730010619, Y MANJUNATHA, 103194/-, NECKLACE 1, 0716, Y MANJUNATHA, 72147/-, CHAIN 1, 0878, KANTI SUNDAR JENA, 78412/-, CHAIN 1,FINGER RINGS 3,STUD 4, 1255, SUNIL KUMAR S, 20464/-, BRACELET 1, 1256, SUNIL KUMAR S, 91872/-, BANGLE 1,BROAD BANGLES 1,CHAIN 1,FINGER RINGS 1, 1258, SUNIL KUMAR S, 21061/-, CHAIN 1, 1271, NAVEEN KUMAR M, 25107/-, FINGER RINGS 1,STUD 2, 1331, JAGADEESH, 69544/-, NECKLACE 1, 2563, ASHOK, 5849/-, STUD 2, 2609, NAVEEN KUMAR M, 5998/-, STUD 2, 2621, MAHESHA G.M, 7202/-, FINGER RINGS 1, 2622, MURALI M, 13329/-, FINGER RINGS 1, 2623, MURALI M, 6519/-, FINGER RINGS 1, 2624, MURALI M, 11730/-, FINGER RINGS 1, 2632, RAVI KUMAR M, 9273/-, MATTI 2, 2635, NARENDRA KUMAR S G, 101112/-, CHAIN 1, 2695, THRIVENI, 12584/-, STUD 2, TUMKUR, TIPTUR, 120890700025252, RADHA, 5000/-, MATTI 2, 5580, MALLIKARJUNAIAH R L, 21998/-, FINGER RINGS 1, 5626, SHASHIKUMAR H B, 18589/-, DROPS & STUD 2, 6924, KANTHARAJU B, 12897/-, DROPS 2, 6961, LATESHKUMAR, 9985/-, STUD 2, 7100, ANANDA, 7000/-, DROPS & STUD 1, 7389, ASHOK N M, 69990/-, CHAIN 1,DROPS & STUD 2, 7440, MAHALINGAIAH, 27164/-, MATTI 4, 7458, SATHISH A S, 14497/-, FINGER RINGS 1, 7517, SANTHOSH T E, 21994/-, DROPS & STUD 3, 7561, SURESH H N, 12492/-, MATTI 2, 7684, PRASANNAKUMAR N, 34000/-, DROPS & STUD 2, 7715, GOWRISH H B, 21992/-, STUD 4, 7738, MANJUNATHA, 12400/-, DROPS & STUD 2,FINGER RINGS 1, 7756, LOKESH B K, 21000/-, DROPS & STUD 2, 7766, GIRISH.H.R, 20999/-, FINGER RINGS 1, 7826, MANJULA, 14999/-, DROPS & STUD 2, 7840, YOGISH K, 12000/-, STUD 2, 7867, SHIVAKUMAR N S, 145989/-, NECKLACE 1, 7917, KAVITHA R, 40600/-, FINGER RINGS 2,STUD 4, 8486, ARIF ULLA, 60000/-, CHAIN 1, 8538, BASAVARAJU M V, 23991/-, FINGER RINGS 2, 8568, KRISHNAMURTHY H G, 54200/-, CHAIN 1, 8584, YATHEESH KUMAR H R, 8500/-, STUD 2, 8590, PRATHIBHA T B, 27000/-, BROAD BANGLES 1, 8597, RANGASWAMY H N, 14660/-, DROPS & STUD 2, 8601, MOHAN M S, 199999/-, CHAIN 2, 8607, NAVEENA T P, 30000/-, FINGER RINGS 1, 8632, MADHU M S, 41000/-, FINGER RINGS 3, 8669, BASAVARAJU K R, 22800/-, DROPS & STUD 2, 120890730011932, HEMANTH KUMAR T E, 50779/-, CHAIN 1, 2430, GANESHA K R, 48593/-, CHAIN 1, 2980, CHAND PASHA, 12849/-, STUD 2, 3076, GANESHA K R, 14000/-, FINGER RINGS 1, 3418, YATHEESH KUMAR H R, 31000/-, CHAIN 1, 3550, SHWETHA, 67742/-, NECKLACE 1, 3603, RAVINDRAKUMAR, 257441/-, CHAIN 1, 3604, RAVINDRAKUMAR, 167455/-, CHAIN 1, 3607, SHEKHAR N, 12630/-, STUD 2, 3694, RAVINDRAKUMAR, 113103/-, NECKLACE 1, 5046, NAGARATHNA, 13886/-, FINGER RINGS 1,STUD 2, 5072, NAVEEN KUMAR B B, 37640/-, DROPS & STUD 2,FINGER RINGS 2, 5119, ASHOK H M, 15514/-, DROPS & STUD 2, 120890780000012, WASEEL KHAN, 14918/-, DROPS & STUD 2, TIPTUR RAMAMANDIR ROAD, 102110700752555, PRASANNA, 6925/-, DROPS & STUD 2, 6942, THOUSEEFPASHA, 9999/-, STUD 2, 6944, PANCHALINGASHETTI, 9995/-, DROPS & STUD 2, 7597, SUMA H.P, 27666/-, DROPS & STUD 2, 7723, VIJAY KUMAR, 15000/-, FINGER RINGS 1, 7845, HARSHITHA A N, 20694/-, STUD 4, 7951, KARTHIK, 13324/-, FINGER RINGS 1, 8025, PRABHAKARA S S, 6995/-, FINGER RINGS 1,STUD 2, 8074, YOGEESHA B N, 18597/-, DROPS & STUD 2, 8543, VINUTHA S C, 79994/-, BANGLE 2, 8583, RAMESH K R, 220966/-, CHAIN 1,DROPS & STUD 4,FINGER RINGS 2, 8593, INDRAMMA, 193995/-, CHAIN 1,DROPS & STUD 4, 8615, NAGENDRA B S, 73181/-, DROPS & STUD 2,FINGER RINGS 2, 8663, RAMESH, 26997/-, FINGER RINGS 1, 8884, MALLIKARJUNA, 11991/-, MATTI 2, 9031, YOGANANDA, 13999/-, DROPS & STUD 2, 9173, SURESH S, 85999/-, CHAIN 1, 9249, DEELIP B R, 12995/-, FINGER RINGS 1, 9285, SEEMA A, 17000/-, DROPS & STUD 2, 9317, MANJUNATH B T, 21986/-, DROPS & STUD 2,FINGER RINGS 1, 9372, SHAILA, 49388/-, DROPS & STUD 2, 9413, C S VIJESHA, 8998/-, FINGER RINGS 1, 9419, PREMA, 11000/-, STUD 2, 9448, SHRUTHI N, 38000/-, CHAIN 1, 9503, S R SURESH, 4200/-, STUD 2, 9513, LAKSHMISHA, 49983/-, DROPS & STUD 2, 9589, LAKSHMIKANTHA C P, 14975/-, STUD 2, 9619, VENUGOPALA, 17309/-, STUD 2, 9620, VINAY T M, 7300/-, STUD 2, 9694, CHETHAN EM BI, 168300/-, BROAD BANGLES 1,CHAIN 1, 102110700760606, MUKESH K T, 53001/-, BRACELET 1, 0629, MANJUNATHA L V, 19000/-, FINGER RINGS 1, 0647, SHIVASHANKAR K, 30000/-, DROPS & STUD 4,FINGER RINGS 1, 0702, MANJAPPA, 166166/-, CHAIN 2,DROPS & STUD 4, 0721, R M SIDDESH, 41000/-, CHAIN 1, 0735, NARASIMHA MURTHY K, 79600/-, DROPS & STUD 6,FINGER RINGS 2, 0750, KIRAN KUMAR, 59700/-, CHAIN 1, 0763, VIJAY KUMAR GR, 55000/-, FINGER RINGS 2, 0775, MANJUNATHA M D, 11230/-, STUD 2, 0776, LAKSHMINARAYANA, 50000/-, CHAIN 1, 0812, KANTHARAJU T, 9992/-, FINGER RINGS 2, 0827, MAMTHA, 110250/-, CHAIN 1, 0828, NARASIMHA MURTHY, 59050/-, NECKLACE 1, 0833, MANOJ KUMAR, 133990/-, NECKLACE 1, 0836, RAVIKIRAN L K, 77250/-, CHAIN 1, 0841, SURESH RL, 8200/-, STUD 2, 0848, GEETHAMANI, 71500/-, CHAIN 1,MATTI 4, 0849, GEETHAMANI, 15200/-, STUD 2, 0856, MOHAN K R, 39500/-, CHAIN 1,FINGER RINGS 1, 0869, GOWTHAM V L, 80000/-, CHAIN 1,DROPS & STUD 2,FINGER RINGS 1, 0883, SURESH K, 6312/-, FINGER RINGS 1, 0909, GANGADHARASWAMY N, 56000/-, FINGER RINGS 2,STUD 4, 102110730011495, CHETHANKUMAR H B, 41334/-, CHAIN 1, 1496, CHETHANKUMAR H B, 35904/-, CHAIN 1, 1497, CHETHANKUMAR H B, 12092/-, DROPS & STUD 2, 1518, PHARWINA, 14636/-, FINGER RINGS 2, 1548, CHANDRASHEKHAR, 75088/-, CHAIN 1,FINGER RINGS 5, 1655, MOHANAKUMARA, 19500/-, DROPS & STUD 2, 1718, SURESH RL, 11182/-, MATTI 2, 1848, VINUTHA S C, 36997/-, NECKLACE 1, 1862, PRAKASH K, 52067/-, CHAIN 1,DROPS & STUD 2, 1867, P BASAVARAJU, 76493/-, DROPS & STUD 6,FINGER RINGS 2, 1906, SAGAR N S, 31715/-, FINGER RINGS 1, 2067, SHANKARAMURTHY H N, 24990/-, DROPS & STUD 2, 2393, YOGANANDA M B, 10685/-, STUD 2, 2785, BASAVARAJU K M, 24822/-, DROPS & STUD 2, 2812, MANJULA B, 36364/-, FINGER RINGS 1, 2815, MANJULA B, 15663/-, FINGER RINGS 1, 2816, MANJULA B, 7710/-, STUD 2, 2827, KUMARA H T, 100906/-, NECKLACE 2, 2851, THRINESH G C, 151270/-, CHAIN 1, BANGALORE, TOLL GATE MYSORE ROAD, 105050700043745, ISHAQ KHAN, 42000/-, CHAIN 1,FINGER RINGS 2, 4816, SOMANATHA, 22347/-, BRACELET 1,DROPS & STUD 2, 4831, RUKSANA, 50669/-, DROPS & STUD 2, 5130, NOUSHAD PASHA, 10605/-, FINGER RINGS 1, 5166, SHAIK SHAHEED, 60895/-, NECKLACE 1, 5281, RAJENDRA G, 66996/-, BRACELET 1,CHAIN 1, 5330, MOULANA, 276130/-, DROPS & STUD 2,FINGER RINGS 1,NECKLACE 2, 5475, MOHOMMED SHARIFF, 99964/-, DROPS & STUD 2,NECKLACE 1, 5487, POOJA RANI H L, 23924/-, FINGER RINGS 2, 5560, ZINATH S, 13770/-, CHAIN 1, 5561, ZINATH S, 10676/-, FINGER RINGS 1, 5581, GOVINDA RAJU, 29687/-, CHAIN 1, 5628, ARSHEEYA TABASSUM, 49962/-, DROPS & STUD 2,EAR RINGS 1,NECKLACE 1, 5677, BANO JAHA, 54974/-, EAR RINGS 2,FINGER RINGS 3,MATTI 1, 5824, PAPANNA, 13300/-, FINGER RINGS 1, 5852, ANITHA, 12500/-, DROPS & STUD 2, 6338, PUSHPAVATHI, 522000/-, BRACELET 1,CHAIN 4,DROPS & STUD 2,FINGER RINGS 2,NECKLACE 1, 6340, MAHAMMED ATHIK, 291298/-, NECKLACE 1, 6354, AKMAL PASHA, 48000/-, DROPS & STUD 2,FINGER RINGS 2,STUD 2, 6358, MOHAMMED HASHIM Y, 76696/-, BROAD BANGLES 2, 6363, SAMIULLA, 90000/-, NECKLACE 1, 6369, SHABEEN TAJ, 58000/-, FINGER RINGS 4, 6380, HUSAIN BAIG A, 13700/-, STUD 2, 6388, MAHAMMED ATHIK, 178178/-, CHAIN 1,DROPS & STUD 2,FINGER RINGS 1,NECKLACE 1, 6396, R RAJASHEKAR, 70500/-, CHAIN 1,FINGER RINGS 1, 6398, R RAJASHEKAR, 80952/-, CHAIN 1,DROPS 2, 6403, NADEEM PASHA, 5000/-, FINGER RINGS 1, 6406, NASRULLA, 15000/-, DROPS & STUD 2, 6408, GAJENDRA B R, 22000/-, DROPS & STUD 2, 6425, NAGARAJA K V, 6000/-, STUD 2, 6448, PRAKASH SINGH B, 8000/-, STUD 2, 6461, SALAMA BANU, 88920/-, DROPS & STUD 3, 6463, SYED IMRAN ULLA, 11800/-, DROPS 2, 6489, SHIVARAJU H S, 13000/-, STUD 2, 6491, RAJU, 374700/-, DROPS & STUD 2,NECKLACE 1, 6492, MADHU K R, 30000/-, CHAIN 1, 6493, R SHIVAKUMAR, 30000/-, CHAIN 1, 6494, R SHIVAKUMAR, 64980/-, NECKLACE 1,STUD 2, 6500, ANIL KUMAR S R, 11000/-, DROPS & STUD 2, 6503, PUSHPALATHA, 120000/-, NECKLACE 1, 6507, VIJAY KUMAR, 56400/-, CHAIN 1, 6508, VIJAY KUMAR, 29000/-, FINGER RINGS 2, 6519, ASHOK KUMAR S, 67500/-, FINGER RINGS 1, 105050730024658, ISHAQ KHAN, 23608/-, EAR RINGS 2,FINGER RINGS 3, 8414, SHRIRAMALUNAIDU, 38929/-, BRACELET 1, 105050730030221, CHRISTOPHER R, 95754/-, CHAIN 1,FINGER RINGS 1,STUD 2, 0909, REKHA, 99639/-, CHAIN 1,DROPS & STUD 2,FINGER RINGS 2, 2352, SURESH GURU, 53888/-, CHAIN 1, 2665, RAGHAVENDRA, 259791/-, DROPS & STUD 7,NECKLACE 1, 3132, SHRIRAMALUNAIDU, 106377/-, NECKLACE 1, 3524, RESHMA BEGUM, 72928/-, NECKLACE 1, 3617, PUSHPAVATHI, 174822/-, CHAIN 2, 4014, RAGHAVENDRA, 208873/-, NECKLACE 1, 4168, JALALUDDIN, 263600/-, CHAIN 1,DROPS & STUD 2,NECKLACE 1, 5051, POOJA RANI H L, 15443/-, CHAIN 1, 5173, JABEERHUSSAIN, 5664/-, FINGER RINGS 1, 5766, MD JAVID PASHA, 60244/-, NECKLACE 1, 5792, WASEEMULLA, 7502/-, FINGER RINGS 1, 6238, SANDEEP A PATEL, 72684/-, BRACELET 1,CHAIN 1, 6239, SANDEEP A PATEL, 59323/-, CHAIN 1,DROPS & STUD 2,FINGER RINGS 1, 8198, DINESH H B, 67371/-, CHAIN 1, 8551, DURGESH KUMAR Y, 24936/-, NECKLACE 1, 8586, HEMANTH KUMAR N, 85369/-, NECKLACE 1, 8721, RAJU, 476418/-, NECKLACE 1, TUMKUR, TUMKUR, 101060700791744, RANGANATHA T N, 7982/-, FINGER RINGS 1, 3265, MAMATHA H, 14201/-, DROPS 2, 3407, MEENAKSHI K, 34794/-, FINGER RINGS 5, 3472, GIRISH K C, 19997/-, DROPS & STUD 2,FINGER RINGS 1, 3646, VALIJANA M, 184849/-, NECKLACE 1, 3800, SEKAR KANAGARAJ, 29494/-, BANGLE 1, 3929, CHANNAVEEREGOWDA, 125081/-, CHAIN 2,MATTI 2, 3954, BASAVARAJU N H, 15994/-, DROPS & STUD 2, 4002, VENUGOPAL R, 52000/-, DROPS & STUD 2,FINGER RINGS 3, 4132, SURESH K, 100927/-, BROAD BANGLES 2, 4138, HARISH NAIKA M R, 12000/-, MATTI 2, 4266, AHSAR PASHA, 18994/-, FINGER RINGS 2, 4323, KHAISAR PASHA, 21989/-, EAR RINGS 2, 4421, BHARATH N, 24708/-, BRACELET 1, 4468, MUTHURAJU, 44994/-, CHAIN 1, 5607, MANJUNATHA R, 84000/-, CHAIN 1,FINGER RINGS 2, 5608, RAMESH M D, 78000/-, CHAIN 1, 5613, NAGESH BABU B, 76000/-, CHAIN 1, 5614, VALIJANA M, 5975/-, FINGER RINGS 1, 5616, SHIVAMMA H N, 11500/-, DROPS & STUD 2, 5627, SANDESH R, 7140/-, DROPS & STUD 2, 5632, MANJUNATHA R, 52000/-, CHAIN 1, 5641, SANTHOSH, 65000/-, BRACELET 1,DROPS & STUD 2, 5642, PRAKASH, 11000/-, STUD 2, 5645, SHIVAMMA H N, 27000/-, DROPS 2,MATTI 2, 5646, SATHISH H C, 22000/-, DROPS & STUD 2,FINGER RINGS 1, 5654, RAMESH M D, 21000/-, FINGER RINGS 1, 5655, KAVITHA, 10000/-, DROPS & STUD 2, 5658, MANJULA, 147500/-, CHAIN 1, 5663, MOHAMMED SUHAIL BAIG, 77600/-, CHAIN 1, 5667, MONIK, 18760/-, STUD 2, 5683, CHAITHRA R, 17000/-, DROPS & STUD 2, 5687, BHARATHI M, 13600/-, STUD 2, 5692, NARASIMHA MOORHTY, 3800/-, FINGER RINGS 1, 5696, AJAY R, 9400/-, FINGER RINGS 1, 5701, ANWER S, 20000/-, FINGER RINGS 1, 5721, RANGANATHA, 19000/-, DROPS & STUD 2, 5741, KRUSHIL S, 19700/-, DROPS 4,LOCKET 3, 5759, LOHITVARNEKAR H V, 24000/-, FINGER RINGS 1, 5774, GIRISH K, 19000/-, STUD 2, 5794, BHARATH KUMAR K, 73500/-, NECKLACE 1, 5795, GEETHA M R, 63000/-, NECKLACE 1, 5797, GEETHA M R, 89100/-, CHAIN 2, 5807, SIDDARAJU, 33000/-, STUD 2, 5819, RAMESH M D, 30000/-, FINGER RINGS 2, 5820, ANSAR PASHA, 200200/-, CHAIN 1,DROPS & STUD 2,NECKLACE 2, 5821, ANSAR PASHA, 194000/-, BROAD BANGLES 2,CHAIN 1,DROPS & STUD 8,EAR RINGS 2,FINGER RINGS 1, 5828, YADUKUMAR H S, 24000/-, DROPS & STUD 2,FINGER RINGS 1, 5852, MAHAMAD ABRAR, 24995/-, CHAIN 1, 5858, VEDALAKSHMI HM, 199999/-, CHAIN 1,DROPS & STUD 4, 5861, LYAKATH KHAN, 80000/-, NECKLACE 1, 5872, NASRULLA SHARIFF, 15000/-, FINGER RINGS 1, 5874, NASRULLA SHARIFF, 15000/-, FINGER RINGS 2, 5875, HARISH L V, 10000/-, DROPS & STUD 2, 5888, IMRAN PASHA, 5000/-, FINGER RINGS 1, 101060730047258, SIDDGANGAPPA G N, 4956/-, FINGER RINGS 1, 9629, MUJAHID, 17810/-, CHAIN 1, 101060730054989, MURALI C, 13537/-, FINGER RINGS 1, 5536, INDUMATHI T C, 33453/-, CHAIN 1, 6139, SANDESH R, 138083/-, CHAIN 1,NECKLACE 1, 6678, DASTHAGEER, 60742/-, CHAIN 1,FINGER RINGS 1, 6679, DASTHAGEER, 11415/-, FINGER RINGS 1, 6797, B A SUMA, 127171/-, DROPS 2,FINGER RINGS 2,NECKLACE 1, 7016, OMKARSWAMY, 15560/-, FINGER RINGS 4, 8326, RAGHAVENDRA D R, 196500/-, BANGLE 2,NECKLACE 1, 8327, RAGHAVENDRA D R, 84993/-, BRACELET 1, 8414, SURESHA H N, 42838/-, DROPS & STUD 2, 9042, ASHOK, 144400/-, CHAIN 1,FINGER RINGS 3, 9181, SHRINIVASA K.R, 19585/-, DROPS & STUD 4, 9649, BHASKAR T Y, 50033/-, CHAIN 1, 9812, MOHAMED MUZIF, 232152/-, DROPS & STUD 4,FINGER RINGS 2,NECKLACE 1, 9863, RAGHAVENDRA B N, 135013/-, NECKLACE 1, 101060730060314, NAVEENA, 268360/-, DROPS & STUD 6,FINGER RINGS 4,NECKLACE 1, 1422, DURGA RAO V, 19803/-, FINGER RINGS 1, 1590, PRAVEEN G, 200073/-, CHAIN 2,FINGER RINGS 2,STUD 4, 4191, LOKESHA K R, 42566/-, CHAIN 1,FINGER RINGS 1, 6444, BHARATHI M, 31943/-, DROPS & STUD 2,FINGER RINGS 1, 6478, KEMPARAJU, 12410/-, CHAIN 1, 6793, SHASHIDHARA T R, 8867/-, FINGER RINGS 1, 7042, PADMAVATHI P, 57124/-, NECKLACE 1, 7073, RAJESHWARI S, 85350/-, CHAIN 1, 7271, BASAVARAJU K V, 10421/-, STUD 2, TURUVEKERE, 117750700052229, ARUN KUMAR M, 4000/-, STUD 2, 3521, PUTTALINGASWAMY H R, 7350/-, STUD 2, 3620, SYEDA ZULEKHA, 71535/-, CHAIN 1,DROPS & STUD 2, 3647, HARISH H R, 19982/-, MATTI 2, 3738, MEENAKSHI, 29428/-, DROPS & STUD 4, 3811, SHREENIVAS, 10962/-, DROPS & STUD 2, 3912, CHOWDEGOWDA T C, 5943/-, STUD 2, 3924, CHOWDEGOWDA T C, 10094/-, FINGER RINGS 1, 3980, RAJASHEKHARAIAH, 24498/-, DROPS & STUD 2, 4213, KRISHANAPPA S, 51891/-, BRACELET 1, 4640, RAVIKUMARA, 52597/-, CHAIN 1,FINGER RINGS 2, 4722, RAVIKUMARA, 180159/-, CHAIN 1,DRO

SHRIRAM HOUSING FINANCE LIMITED

SHRIRAM HOUSING FINANCE

Reg.Off.: Office No.123, Angappa Naicken Street, Chennai-600001
Head Office: Level 3, Wockhardt Towers, East Wing C-2 Block, Bandra Kurla Complex, Bandra (East), Mumbai 400 051.
Telephone: 022 4241 0400, 022 4060 3100
Website: www.shriramhousing.in

PHYSICAL POSSESSION NOTICE

Whereas the undersigned being the authorised officer of Shriram Housing Finance Limited (SHFL) under the provisions of the Securitisation and Reconstruction of Financial Assets and Enforcement of Security Interest Act, 2002 (said Act) and in exercise of powers conferred under Section 13(12) of the said Act read with Rule 3 of the Security Interest (Enforcement) Rules, 2002 (said Rules) issued demand notices to the Borrowers details of which are mentioned in the table below to repay the amount mentioned in the said demand notices.

The Borrowers having failed to repay the amount, notice is hereby given to the Borrowers and the public in general that the undersigned being the Authorized Officer of SHFL has taken the **Physical possession** of the mortgaged property described herein below in exercise of powers conferred on him/her under Section 13(4) of the said Act read with rule 8 of the said Rules, on this **30th day of August, 2021.**

Borrower Name and address	Amount due as per Demand Notice	Description of Property
Mr. Mahadev K B And Mrs. Kamala **R/at. No. 56, 1st Floor, 2nd Cross, 5th Main, Srinidhi Layout, Konanakunte, Bangalore – 560 062** **Also at:** **No. 17, 1st Floor, 7th Cross, New Bank Colony, Konanakunte, Bangalore – 560 062** **Also at:** **G M Garments, No. 73/2, Chunchagatta Village, Konanakunte Post, Bangalore – 560 062** **Also at:** **Site No. 8, Konanakunte Village, Subramanyapura, Bangalore – 560 061**	Rs. 21,07,534/- (Rupees Twenty One Lakh Seven Thousand Five Hundred and Thirty Four Only) as on 12.05.2021 with in respect of Loan Account No. SHLHBGLR0000539 further interest at the contractual rate, within 60 days from the receipt of said notice. Notice dated: 18.05.2021	All that piece and parcel of Residential property bearing Site No. 8, Khatha No. 39, situated at Konanakunte Village, Uttarahalli Hobli, Bangalore South Taluk, now comes under the purview of Bruhat Bangalore Mahanagara Palike ward, measuring East to West: 24 Feet and North to South: 46 Feet and bounded on: East: 'G' Schedule property belongs to M Papaiah, measuring 42 X 46 feet bearing No.7 West: 10 Feet Road. North: 20 Feet Road. South: Private Property.
Mr. G Ramesh, Mr. Nitish R And M/S. Shanthala Enterprises, Represented by its proprietor G Ramesh. **R/at. No. 33, 2nd Floor, Sapthagiri, Masidi Road, 2nd Cross, Devasandra, K R Puram, Bangalore, – 560 036** **Also At:** **Shanthala Enterprises, No. 13, Ground Floor, 3rd B Cross, Gururaj Layout, Doddanekundi, Bangalore – 560 037** **Also At:** **No. 22, Khatha No. 22/1/27/1, Seegehalli Village, Kr Puram Hobli, Bangalore – 560 049**	Rs. 23,84,653/- (Rupees Twenty Three Lakh Eighty Four Thousand Six Hundred and Fifty Three Only) as on 11.06.2021 in respect of Loan Account No. SHLHBANA0000272 with further interest at the contractual rate, within 60 days from the receipt of said notice. Notice dated: 18.06.2021	All That Piece And Parcel Of The Residential Property Bearing Site No. 22, Khatha No. 22/1/27/1, Situated At Seegehalli Village, Krishnarajapuram Hobli, Bangalore East Taluk, Now Comes Under The Jurisdiction Of Bruhat Bangalore Mahanagara Palike (BBMP) Bangalore, Measuring East To West 30 Ft And North To South 40 Ft In All Measuring 1200 Sq Feet And Bounded On: East: Site No 23. West: Site No 21. North:Site No 27. South:25 Feet Road.

This notice is also hereby to caution the general public at large that the authorized officer of SHFL is in the lawful Physical Possession of the immovable property mentioned herein above and the Borrowers or any person shall not after receipt of this notice transfer by way of sale, lease or otherwise deal with/ alienate any of the above mentioned secured assets referred to in this notice, without prior written consent of SHFL.

Place: Bangalore
Date : 30.08.2021

Sd/- Authorised Officer
Shriram Housing Finance Limited

SHRIRAM HOUSING FINANCE LIMITED

SHRIRAM HOUSING FINANCE

Head Office: Level -3, Wockhardt Towers, East Wing C-2 Block, Bandra Kurla Complex, Bandra (East), Mumbai 400 051; **Tel:** 022 4241 0400, 022 4060 3100 ; **Website:** http://www.shriramhousing.in
Registered Office: Office No. 123, Angappa Naicken Street, Chennai – 600 001;
Branch Office : No. 96, R B Manor, 20th Main Road, Rajajinagar 2nd block, Bangalore – 560010

APPENDIX-IV-A [SEE PROVISION TO RULE 8(6)] SALE NOTICE FOR SALE OF IMMOVABLE PROPERTIES

E-Auction Sale Notice for Sale of Immovable Assets under the Securitization and Reconstruction of Financial Assets and Enforcement of Security Interest Act, 2002 read with provision to Rule 8 (6) of the Security Interest (Enforcement) Rules, 2002.

Notice is hereby given to the public in general and in particular to the Borrower/s and Guarantor/s that the below described immovable properties mortgaged/ charged to The Shriram Housing Finance Limited, The Physical possession of which have been taken by the Authorized Officer of Shriram Housing Finance Limited, will be sold on **"As is where is", "As is what is" and "Whatever there is" basis in e-auction on 23.09.2021 between 11 a.m. to 1 p.m.** for recovery of the balance due to "The Shriram Housing Finance Limited" from the Borrowers And Guarantors, as mentioned in the table. Details of Borrowers and Guarantors, amount due, Short Description of the immovable property and encumbrances known thereon, possession type, reserve price and earnest money deposit & increment are also given as:

Name of Borrowers/ Co-Borrowers/ Guarantors/Mortgagers	Date & Amount of 13(2) Demand Notice	Description of Property	Reserve Price (Rs.) & Bid Increment	Earnest Money Deposit Details (EMD) Details.	Date & Time of Auction	Contact Person and Inspection date
1.Mr.Osman Musheer B S/O. Basheer Flat No.103, Siri Indus Apartments, Near Hemavathi Water Supply Road, Gundu Munishwara Temple Street, Utharahalli Main Road, Bangalore - 560061 **ALSO AT: Flat No.402, 4th Floor, Suresh Comforts Apartments, Uttarahalli Main Road, Subramaniyapura Post, Krishnanagar, Ankappa Layout, Bangalore – 560 061** **2.Mrs.Tasleem Musheer W/O. Osman Musheer Flat No.103, Siri Indus Apartments, Nr. Hemavathi Water Supply Road, Gundu Munishwara Temple Street, Utharahalli Main Road, Bangalore – 560061** **ALSO AT: Flat No.402, 4th Floor, Suresh Comforts Apartments, Uttarahalli Main Road, Subramaniyapura Post, Krishnanagar, Ankappa Layout, Bangalore – 560 061**	Rs.18,15,637/- (Rupees Eighteen Lakhs Fifteen Thousand Six Hundred and Thirty Seven Only) under Loan Account No. SBTHBGLR0000394 and Rs.28,47,464/- (Rupees Twenty Eight Lakhs Forty Seven Thousand Four Hundred and Sixty Four Only) under the Loan Account No. STUHBGLR0000395 as on 27.12.2017 with further interest and other costs, charges and expenses. Date: 26.12.2017 **Date of Possession & Possession Type** **22nd August 2019 Physical Possession** **Encumbrances known** Not Known	**SCHEDULE- A** **All that piece and parcel of Property bearing site Old Khaneshumari No.255, formed in Assessment No.15/1, duly converted into Non-Agriculture Residential purposes by the Special Deputy Commissioner, Bangalore District, Bangalore O.M.No.ALNSR(S) 75/81-82 dated 01.06.1982 situated at Uttarahalli Village, Uttarahalli Hobli, Bangalore South Taluk, coming under the limits of Uttarahalli Village Panchayath, measuring East to West :60-0 Feet and North to South 64+60/2 feet, totally measuring 3720 sq.ft., and bounded on.** **East by: Limit of Gowdanapalya Village, West by : Road, North by : Road, South by: Property belongs to Channamma** **SCHEDULE- B** **265 Sq.ft., undivided share, right, title and interest in the Schedule 'A' Property.** **SCHEDULE-C** **A 3 bedroom Apartment bearing Flat No. 402 at Fourth Floor of the Apartment building known as "Suresh Comforts" with 1/15th undivided share, title, interest equal to 265 sq.f.t, in the Schedule 'A' Property and the Flat having super built up area of 1389 sq.ft., with Vitrified Flooring, One Car Parking and One two wheeler Parking in the Stilt with right to use common areas, entrances, staircases, passages, lobbies, lift, corridors etc., attributed thereto in the Schedule –A Property.**	Rs. 38,85,000/- (Rupees Thirty Eight Lakhs Eighty Five Thousand Only) Bid Increment: Rs. 10,000/- and in such multiples. **Earnest Money Deposit (EMD) (Rs.)** Rs. 3,88,500/- (Rupees Three Lakhs Eighty Eight Thousand Five Hundred Only) **Last date for submission of EMD** 21st September 2021 Time 10.00 a.m. to 05.00 p.m.	EMD amount to be deposited by way of RTGS/ NEFT to the account details mentioned herein below: **BANK NAME-** AXIS BANK LIMITED **BRANCH-** BANDRA KURLA COMPLEX, MUMBAI **BANK ACCOUNT NO-** Current Account No. 911020013220315 **IFSC CODE-** UTIB0000230	**23rd Sept. 2021.** **Time: 11.00 a.m. to 01.00 p.m.**	**Mr. Gangadhar 9845003677** **Property Inspection Date: 9th September 2021 Time 11.00 a.m. to 04.00 p.m.**

For detailed terms and conditions of the sale, please refer to the link http://shriramhousing.in/e-auction-Residential.php provided in the Shriram Housing Finance Limited website.

Place : Bangalore
Date : 04/09/2021

Sd/- Authorised Officer
Shriram Housing Finance Limited

RAIL COACH FACTORY, KAPURTHALA

On-line bids are invited by PCMM/RCF on behalf of President of India for following items:

Sr. No.	Tender No. / Due Date	Description	Quantity	Earnest Money (IN Rs.)
1.	12211240/30.09.2021	Intercar gangway mounting	936 Nos.	5,14,730.00
2.	12211238/01.10.2021	Retention tank (RH) without flushing arrangement	542 Nos	14,83,640.00
		Retention tank (LH) without flushing arrangement	542 Nos	
3.	05211361/27.09.2021	Body side door	115 Set	1,54,560.00
4.	04211063/04.10.2021	Ferritic steel coil 2.5X1250MM	143929 Kgs	4,65,350.00
5.	05211342A/29.09.2021	Set of final roof element for Isacx coaches	78 Set	Nil
6.	01211236/28.09.2021	160 KN Air Spring for LHB Bogie	1055 Set	20,00000.00
7.	05211360/28.09.2021	Supply and apply of emergency brake pull box	7870 Nos	13,35,160.00
8.	07211072/27.09.2021	Set of cap and serrated lock washer for PIN welding machine PL No.: 33555096	555000 Set	NIL
9.	02211273/28.09.2021	Set of panel for EOG AC Garib Rath Coaches	236 Sets	20,00000.00
10.	01211241/27.09.2021	Set of axle end cover for LHB Bogie	700 Set	5,3090.00

1. For details and making On-line bids, visit Website: **http://ireps.gov.in** Drawings/specifications, wherever required can be downloaded from RCF Website **http://www.rcf.indianrailways.gov.in** Class III-b digital signature certificate required for on-line bidding, can be obtained from licensed certifying agencies listed at **http://www.cce.gov.in** 2. Bids will close at 14.25 Hrs. on due date and tender will be opened at 14.30 Hrs. Tenders Sr. No. 1 to 2 will be opened at RCF Kapurthala (Punjab) Tenders Sr. No. 3 to 10 will be opened at Tilak Bridge, New Delhi. 3. For queries, contact IREPS Help desk at 011-24102855, 011-24105180 or RCF help desk at 011-23378658.
Note: GST Number of RCF is 03AAAGM0289C1ZT. All the suppliers are advised to quote this in dispatch documents for the supplies made by them. **PCMM**

Corrigendum

Bidders may please note the following change in under noted E-Adv tender and quote accordingly:- S.No.1 **Tender No. and Description :** 05211352 Set of Front Part and Mounting Arrgt. For LHB AC 3 Tier Econmy Class - Quantity should be read as 199 Set Instead of 127 Set and EMD should be read please 6,29,390.00 instead of 4,01,670.00. **S.No. 2. Tender No.:** 14211049A Due date should be read as 23.09.2021 instead of 02.09.2021 and MDTS should be read as MDTS-262 Rev.2 with amendment no.1 Vide Letter No.MD35131 dated 19.07.2021 and amendment no.2 Vide Letter No. 35131 Dated : 01.09.2021 instead of MDTS-262 Rev.2 with amendment no 1 vide letter no MD35131 dated 19.07.2021. **PCMM**

T.No. G-RCF/122-01/Stores/059/2021-22 **Dated: 03.09.2021**

PUBLIC NOTICE

PUBLIC NOTICE

This is bring to the notice of the Public in general that my client **M/s. HAKIMI CONSTRUCTION,** A Partnership Firm, Having its registered office at Babji 52 Apartment, Bohra Layout, Gottigere, Bannerghatta Road, BANGALORE – 560083, Represented by its Partners, 1) **Mrs. UMME SALAMA**, and 2) **Mr. MOIZ MOHAMMED**, residing at B1304, Ajmera Green Acres, B.G. Road, Meenakshi Temple, Kalena Agrahara, BANGALORE – 560076, is going to enter into Joint Development Agreement and General Power of Attorney from/with **Mr. SYED SUHAIL AHMED**, Son of Late Syed Akbar, residing at No.4, Suhail Manzil, 4th Cross, 8th Main, New Gurappanapalya, Bannerghatta Road Cross, BANGALORE - 560 029, in respect of the Property mentioned in the Schedule hereunder, any individual/s, person/persons, financial institution, Bank/s, third parties, General Public or body corporate whosoever having any right, title or interest or objections of whatsoever nature in the said property shall file their objections or claims along with relevant documents within 15 days from this notice with the undersigned, if no claim is lodged within the specified period, which my client shall treat the same as No objection and my client **M/s. HAKIMI CONSTRUCTION**, Represented by its Partners, 1) **Mrs. UMME SALAMA**, and 2) **Mr. MOIZ MOHAMMED**, will proceed to conclude the Joint Development Agreement and General Power of Attorney.

:: SCHEDULE PROPERTY ::

All the piece and parcel of the Vacant immovable property bearing Site No.9, comprised in No.57/3, situated at Gurappanapalya, Bangalore City Corporation Division No.35 of Bangalore, presently **BBMP MUNICIPAL NO.9, PID NO. 64-30-9, SITUATED AT 8TH "B" MAIN ROAD, BANNERGHATTA ROAD, MARUTHI CO.OP.SOCIETY LAYOUT CENTER, GURAPPANAPALYA, BANGALORE**, within the limits of Bruhat Bangalore Mahanagara Palike Ward No.64 – Gurappana Palya, of Bangalore, Measuring, East to West : **60-0 Feet,** and North to South : **40-0 Feet**, Totally measuring **2400 Square Feet**, together with all the rights, appurtenance, easements, whatsoever, whether underneath or above the surface, and bounded as follows : East by : Road, West by : Mr. Iqbal's Property, North by : Mr. Syed Akbar's Property, South by : Road.

SHIVA SHANKAR S
Advocate
No.C-1, Nrusimha Towers,New Bank Colony, Konanakunte, Amruth Nagar Main Road, Bangalore – 560 062

PUBLIC NOTICE

This is to inform the general public that the Notice is hereby given that one of our customer Shri .M S VISHNUKANTH and Shri. M L. SREENIVASA has deposited title deeds with IDBI Bank Limited,Indiranagar, Bangalore as security to secure housing loan of Rs.12,74,000/- with respect to his properties as mentioned in the schedule herein below, registered as Doc. No 26776/05-06 dated 23-02-2006 of the BDA Sub-Registrar, Bangalore for creation of Equitable Mortgage to secure the financial assistance granted by the Bank.

IDBI Bank Ltd. stored the documents at Stock Holding Document Management Services and the same were partially damaged in the fire accident on December 11, 2017. The title deeds with respect to the Schedule property specifically mentioned herein below were destroyed.

Hence, this is to inform the General Public at large in view of destruction of said documents any claim by person/s, institution/s. etc., that they have the said title deeds in their custody/ security shall not be taken as evidence and shall not be acted upon.

SCHEDULE OF PROPERTY

All that piece and parcel of the immovable property bearing no. 52/2A/26/619 (earlier be aring ni.26, khatha no. 52/2A), present CMC khatha no. 619, situated at PUTTENAHALLI VILLAGE, Uttarahalli Hobli, Bangalore South taluk , measuring:
EAST BY: Private property
WEST BY: Private Property
NORTH BY:Private Property
SOUTH BY:Road
Center Head,
IDBI Bank-RAC, Ashwini Complex,
No. 326, 6th Main Road, 80ft. Road,
Indiranagar, 560038
Place: Bangalore

QuoteXpress — KEEP YOUR EYES ON THE STARS, AND YOUR FEET ON THE GROUND — THEODORE ROOSEVELT

PUBLIC NOTICE

My clients **1) Sri.Ganapa Bhaskar,** aged about 37 years, **2) Sri.Ganapa Somasekhar,** aged about 35years, both are son of Late G.Jayaram, Residing at No.3, 3rd Floor, 6th Block, Nagarabhavi Main Road, (Ring Road), Nagarabhavi 2nd Stage, Near BDA Complex, Bengaluru-560072, are intend to purchase the below mentioned schedule property from its owners 1) Smt. Papachamma wife of Late Muniswamappa and 2) Sri. Appayyanna son of Late Muniswamappa both are resident of Pantharapalya, Nayandahalli, Bengaluru-560039. The said owners are stated that they are absolute and joint owners of the schedule property by virtue of allotment letter and registered sale deed dtd:13.08.2019 and having all the right, title and interest in and over the schedule property. However no one other than said Smt. Papachamma wife of Late Muniswamappa and 2) Sri Appayyanna son of Late Muniswamappa have any right, title or interest in or over the schedule property.

Any person/s having any right to claim or objection, right, title or interest in or over the schedule property are hereby noticed to put their claims with documents within a week from the publication of this notice. If no claims received within the stipulated period, my clients will be proceed with purchase of the schedule property as though there are no claims.

SCHEDULE PROPERTY

All the part and parcel of the residential Site property bearing No.3253, 7th Block, F Sector, Nadaprabhu Kempegowda Layout, Bengaluru, measuring East to West 18 meters, North to South 12 meters, in totally 216 sq. meters, situated at in Survey No.33/1, Bhimanakuppe Village, Kengeri Hobli, Bengaluru South Taluk, Bengaluru, which is duly allotted by BDA under Serial No.3889 dtd:05/07/2019, and bounded on **East by:** Road, **West by:** Site No.3243, **North by:** Site No.3252 and **South by:** Site No.3254.

ADDRESS FOR SERVICE:
H.K.HONNEGOWDA, Advocate
No.63, 7th Cross, 6th Block, Nagarabhavi 2nd Stage, Near BDA Complex, Bengaluru-560072.
Mob No: 94489 26063, 90088 52521, 97040 41412.

MANAPPURAM ASSET FINANCE LIMITED

CIN: U65921KL1987PLC004810 Registered office :- Door No.111/115, Opp.Nattika Firka Co-Operative Rural Bank, Near Chandapadi Jn. Valapad P.O, Thrissur, Kerala-680567, Phone 0487-2393399 Email: mail@manfin.in, Website: www.manfin.in

DEMAND NOTICE

A notice is hereby given that the following borrower/s have defaulted in the repayment of principal and interest of the loan facility obtained by them from the company and the loans have been classified as Non-performed Assets (NPA). The notice dated to were issued to them under Section 13(2) of securitization and Re-construction of Financial Assets and Enforcement of Security Interest Act-2002 on their last non addresses as provide to the company by them, that in addition thereto the purposes of information of the said borrowers enumerated below, the said borrowers are being informed by way of this public notice.

Loan Account Number : 04314800100003 **NPA Date : 15-03-2016**

Date of Notice sent & Outstanding Amount
09-04-2021 . Rs 55,09,166/-
[Rupees Fifty Five Lakhs Nine Thousand One Hundred and Sixty Six Only]

Sr. No.	Name of the Borrower/ Co-Borrower & Guarantor's Address	Description of Secured Asset in respect of which Interest has been created
1.	Mrs.Bhagya @ Bhagavathi, W/o.Kesavamurthy Bhannerghatta Janatha Colony, Bangalore Karnataka-560083	Property No.53 and the Khatha No.269/1997 and the village Sy.No.97/1 and which is situated in Bannaragatta Village, Jigani Hobli, Anekal Taluk, Bangalore Dist. And which comes under jurisdiction of the Bannaragatta Village Panchayath and which is measuring, East to West -40 Ft,and North to South - 56.6 Ft. In all the site is totally measuring 2260 Sq.Ft.with a Residential building built on it, as per Sale Deed No :5795/2012-2013 dated 15-06-2012 East by : Sy No 97/1 – Govindappa's Land West by : Sy No 97/1 – K. Venkatesh's Land North by : Road South by : Private Property of Saral Birla Academy
2.	Mr.Kesavamurthy, S/o.Sagar Hanumantappa Bhannerghatta Janatha Colony Bangalore, Karnataka-560083	
3	Mr.Venkatesh, S/o.Krishnappa Ramappa No.25,Pattannaya Palaya, 26th Cross 9th Block, Jaya Nagar,Bangalore, Karnataka-560083	

The above borrower/s are advised to make the payments of outstanding within period of 60 days from the date of issue of notice U/s 13[2], failing which further steps will be taken after expiry of 60 days from the date of issuance of notice U/s 13[2] dated mentioned above as per the provisions of securitization and Re-construction of financial Assets and Enforcement of Security Interest Act ,2002

Sd/-
Authorised Officer
Manappuram Asset finance limited

Date: 12-04-2021
Place: Valapad

ICICI Bank

Branch Office: : ICICI Bank limited, 1st Floor, West Wing, DSMG, Mythri Tower, Hosur Main Road, Bommanahalli, Bangalore- 560068

PUBLIC NOTICE - TENDER CUM AUCTION FOR SALE OF SECURED ASSET

[See proviso to rule 8(6)]
Notice for sale of immovable assets

Notice for sale of immovable assets E-Auction Sale Notice for Sale of Immovable Assets under the Securitisation and Reconstruction of Financial Assets and Enforcement of Security Interest Act, 2002 read with proviso to Rule 8 (6) of the Security Interest (Enforcement) Rules, 2002.
Notice is hereby given to the public in general and in particular to the Borrower(s) and Guarantor(s) that the below described immovable property mortgaged/charged to the Secured Creditor, the physical possession of which has been taken by the Authorised Officer of ICICI Bank Ltd. will be sold on "As is where is", "As is what is", and "Whatever there is", as per the brief particulars given hereunder;

Sr. No.	Name of Borrower(s)/ Co-Borrowers/ Guarantors/	Details of the Secured asset(s) with known encumbrances, if any	Amount Outstanding	Reserve Price / Earnest Money Deposit	Date and Time of Property Inspection	Date & Time of Auction
(A)	(B)	(C)	(D)	(E)	(F)	(G)
1.	Mr. M Sivakumar (Borrower) Mr. Chandrasekhar M (Co-Borrowers) Loan Account Number LBBNG00004940050	All that piece and parcel of the apartment bearing **Flat No.104**, in the 1st Floor with **VITRIFIED TILES** situated within Block No.09 in the building the name and style "**VBHC VAIBHAVA**" admeasuring 620 square feet of super built-up area and comprising of 2BHK, along with Covered car parking spaces Gram Panchayath(Khatha) Property ID Number **150200101300722018**. Bounded on the East by: Flat No.103, West by: Flat No.105, North by: Flat No.101, South by: Road. **2BHK Flat measuring 620 Sq ft and Undivided Share of 308 Sq ft with One Covered Car Parking Space**	Rs. 27,39, 120.01/- (as on August 03, 2021)	Rs. 25,00, 000/- Rs. 2,50, 000/-	September 06, 2021 from 10:00 AM to 11:00 AM	October 21, 2021 from 10:00 AM to 10:30 AM
2.	P Subramanyam (Borrower) Mrs. V P Saritha (Co-Borrowers) Loan Account Number LBBNG00003426698/ LBBNG00003426705	All that piece and parcel of the Residential Apartment bearing **Flat No. GF-006**, Ground Floor, in the building known as "**NEELADRI PRINCESS**" constructed on the Schedule "A" property having Three Bed Rooms with Vitrified Flooring, measuring to an extent of 1665 Sq.ft of Super Built Area and One covered car parking area in the basement floor. Bounded on the East by: Flat No. GF- 005, West by: Road, North by: Corridor, South by: Open Space. **3BHK Flat measuring 1665Sq Ft and UDS of 497.835Sq Ft with One Covered Car Parking Area**	Rs. 35,21, 598.72/- (as on August 03, 2021)	Rs. 74,00, 000/- Rs. 7,50, 000/-	September 08, 2021 from 10:00 AM to 11:00 AM	October 21, 2021 from 10:30 AM to 11:00 AM
3.	Mrs. Sujata Naik (Borrower) Mr. GajananaNayak (Co- Borrowers) Loan Account Number LBBNG00004858201	All that Residential Apartment bearing **Flat No.601** in Sixth Floor of **TULIP Block, "A" Wing"DIVYA JSR LIMELITE"** being built in Schedule 'A' Property and measuring 866 Sq. Feet of Super built up area which is inclusive of proportionate share in common areas such as passages. Lobbies, lifts, staircases and other areas of common use with right to use One Open Car Parking Space. Bounded on the East by: Open to Sky, West by: Entrance, North by: Staircase, South by: Open to Sky. **2BHK Flat measuring 866 Sq Ft and UDS of 346 Sq Ft with One Open Car Parking Space**	Rs. 52,88, 796.01/- (as on August 03, 2021)	Rs. 41,00, 000/- Rs. 4,10, 000/-	September 04, 2021 from 11:00 AM to 12:00 PM	October 21, 2021 from 11:00 AM to 11:30 AM
4.	Mr. Abhishek Kumar (Borrower) Mrs. Nita Das (Co-Borrower) Loan Account Number LBBNG00001930362	All that piece and parcel of residential vacant site bearing Site No.9, Katha No.361 in Sy.No. 72, Old No.11, measuring East to West: 40 feet, North to South: 30 feet, totally measuring 1200 Sq.feet situated at Konamadivala Village, Kasaba Hobli, Anekal Taluk, Bangalore District, in the layout known as "SURYA ENCLAVE", which is approved by the Town Planning Authority, Anekal vide LAO-No.100/08/09 dated 19-6-2009 with all rights, appurtenances whatsoever hereunder or underneath or above the surface, and Bounded on the : East by: Site No.28; West by: Road; North by: Site No.8; South by: Road **Residential Open Plot measuring 1200 Sq. ft.**	Rs. 6,85, 266.42/- (as on August 03, 2021)	Rs. 14,60, 000/- Rs. 1,50, 000/-	September 06, 2021 from 10:00 AM to 3:00 PM	October 21, 2021 from 11:30 AM to 12:00 Noon
5.	Mr. Eranna M (Borrower) Mrs. Roopa V (Co-Borrower) Loan Account Number LBBNG00001980776/ LBBNG00003669413	A Property bearing unit # SMR -839 situated on Second Floor in Central Block # 'C' bearing Apartment # 213 containing Two Bedrooms (under construction) on 2nd Floor having Super Built -up Area of 1035 Sq.ft. (which includes proportionate share in common area and/or other areas used in common by other PURCHASER/S in the Shriram Smrithi Residential Complex) being constructed in CC Block, in the residential Apartment Complex known as Shriram Smrithi Residential Complex being constructed on Schedule A Property.An area 424 Sq.ft. of undivided share, right and interest in Schedule A Property. Exclusive rights to use/Top Covered Car Part/s Car parking space bearing # in Shriram Smrithi Residential Complex. Bounded on the East by: Flat No C212; West by: Staircase Area; North by: Entrance; South by: Open to Sky **2BHK Residential Flat measuring 1035 Sq. Ft. and UDS of 424 Sq. Ft. with one covered car parking space**	Rs. 42,08, 243.05/- (as on August 03, 2021)	Rs. 33,70, 000/- Rs. 3,40, 000/-	September 06, 2021 from 10:00 AM to 3:00 PM	October 21, 2021 from 12:00 PM to 12:30 PM
6.	Mr. Akshay B N (Borrower) Mrs.Rashmi B N (Co-Borrower) Loan Account Number LBBNG00004414059	A Residential2-bedroom Apartment bearing No.2C in Block Crate in the First floor in the residential Apartment building known as 'JAYANTH SANTIS" with super built up area Admeasuring 1073 Sq.Ft., (which is inclusive of the floors, ceiling and walls between the apartment and proportionate share in all common area) together with one covered Car parking space in the basementsituated at Attur Village, Yelahanka Hobli, Bangalore North Taluk within the Revenue Jurisdiction of BBMP New Katha No.973/27/54/1, BBMP Katha No.229/3003/973/27 Bangalore and Bounded on the: - East by: Private Property; West by: Passage; North by: Flat No.3B; South by: Private Property **2BHK Residential Flat measuring 10734 Sq. Ft. and UDS of 480 Sq. Ft. with one covered car parking space**	Rs. 60,38, 291.01/- (as on August 03, 2021)	Rs. 60,50, 000/- Rs. 6,05, 000/-	September 04, 2021 from 11:00 AM to 12:00 PM	October 21, 2021 from 12:30 PM to 01:00 PM
7.	Mr. Dinesh Parameswaran (Borrower) Mrs.Vrinda Dinesh (Co-Borrower) Loan Account Number LBBNG00002425483/ LBBNG00001835411	A RESIDENTIAL UNIT bearing No.14 of the Residential Complex known as "RESIDENZA" built on the Schedule 'A' Property measuring 4694 square feet super built-up area consisting of four bedrooms, kitchen, bathroom, toilet, family room together with proportionate share in common areas, passages, lobbies, staircases and other areas of common use and exclusive right to use three (03) covered car parking spaces and exclusive right to use the terrace area measuring 560 square feet situated at Haralur Village, Varthur Hobli Bangalore East Taluk.Bounded on the East by: Unit No 12 & Open to Sky; West by: Entrance& Unit No 16; North by: Open to Sky; South by:Open to Sky. **4BHK- Residential Villament measuring 4694 Sq. Ft. and UDS of 2159 Sq. Ft. with Three covered car parking space**	Rs. 1,84,18, 781.80/- (as on August 25, 2021)	Rs. 3,16,00, 000/- Rs. 32,00, 000/-	September 07, 2021 from 10:00 AM to 11:00 AM	October 21, 2021 from 01:30 PM to 02:00 PM
8.	Mrs. E Lakshmi Aravind (Borrower) Mr. E Kishore (Co-Borrower) Loan Account Number LBBNG00003708758	The Apartment bearing No.005 on the Ground Floor of the Building to be known as "AKSHAYA PALMS" being constructed on the Schedule 'A' Property measuring Super Built Up Area of 1375 Sq. ft. with 2 Bed Rooms, a kitchen inclusive of proportionate share of common area with 1 Car parking space bearing 01 on the Basement Floor of the buildingsituated in BBMP Ward No.12, Abbigere Ward, Bengaluru.Bounded on the East by:Open to Sky; West by: Flat No 006; North by: Entrance; South by:Open to Sky **2BHK- Residential Flat measuring 1375 Sq. Ft. and UDS of 349.74 Sq. Ft. with One covered car parking space**	Rs. 59,47, 364.61/- (as on August 03, 2021)	Rs. 60,00, 000/- Rs. 6,00, 000/-	September 04, 2021 from 11:00 AM to 12:00 PM	October 21, 2021 from 02:00 PM to 02:30 PM
9.	Mr. Naveen Kumar (Borrower) Mrs. Anitha Baggana Ponnappa (Co-Borrower) Loan Account Number LBBNG00002875308	A Three-Bedroom Residential Apartment bearing No.401 in 'C' Block, Fourth Floor "AQUA 1", measuring 1160 Sq. ft.., of super built-up area inclusive of proportionate share in common areas such as passages, lobbies, lifts, staircases and other areas of common use with 1 (One) Covered Car Parking Space situated at Kannamangala Village, Kasaba Hobli, Devanahalli Taluk, Bangalore District.Bounded on the East by:Open to sky; West by:Flat no. C-402; North by:Entrance; South by:B Block **3BHK- Residential Flat measuring 1160 Sq. Ft. and UDS of 336 Sq. Ft. with One covered car parking space**	Rs. 60,33, 389.50/- (as on August 25, 2021)	Rs. 61,50, 000/- Rs. 6,15, 000/-	September 13, 2021 from 11:00 AM to 12:00 PM	October 21, 2021 from 02:30 PM to 03:00 PM

The online auction will be conducted on website **(URL Link-www.disposalhub.com)** of our auction agency **M/s NexXen Solutions Private Limited.** The Mortgagors/ noticee are given a last chance to pay the total dues with further interest till **October 18, 2021** before **05:00 PM** else these secured assets will be sold as per above schedule.
The Prospective Bidder(s) must submit the Earnest Money Deposit (EMD) Demand Draft (DD) (Refer Column E) at **ICICI Bank limited, 1st Floor, West Wing, DSMG, Mythri Centre, Hosur Main Road, Bommanahalli, Bangalore-560068** and thereafter they need to submit their offer through the above mentioned website only on or before **October 18, 2021** before **05:00 PM** along with scan image of Bank acknowledged DD towards proof of payment of EMD. Kindly note, in case prospective bidder(s) are unable to submit their offer through the website then signed copy of tender documents may be submitted at **ICICI Bank limited, 1st Floor, West Wing, DSMG, Mythri Centre, Hosur Main Road, Bommanahalli, Bangalore-560068** on or before **October 18, 2021** before **05:00PM**. Earnest Money Deposit DD/PO should be from a Nationalised/Scheduled Bank in favour of **"ICICI Bank Limited"** payable at **Bangalore.**
For any further clarifications with regards to inspection, terms and conditions of the auction or submission of tenders, kindly contact **ICICI Bank Limited** on **9844542086/8008999536** or **M/s NexXen Solutions Private Limited** on **9810029926/ 01244233933**
Please note that Marketing agencies **1. M/s NexXen Solutions Private Limited. 2. Augeo Asset Management Pvt Ltd.** have also been engaged for facilitating the sale of this property.
The Authorised Officer reserves the right to reject any or all the bids without furnishing any further reasons.
For detailed terms and conditions of the sale, please visit **www.icicibank.com/n4p4s**
Date: September 04, 2021
Place: Bangalore

Authorized Officer
ICICI Bank Limited

NORTHERN POWER DISTRIBUTION COMPANY OF TELANGANA LIMITED.
CIN No.U40109TG2000SGC034119

Tender Notice

TSNPDCL is intends to Purchase the Materials through e-Procurement platform from the Manufacturers. **Specification No. CGM/P&MM/OT-32 to 47 / 21-22 & STN – 19 to 23/21-22.**

Name of the Material: Various materials, Bid Security @ 2% on Ex-Works.

Downloading of Tenders through On-Line e-Procurement starts from 06.09.2021 at 11.00AM. For further details visit **www.tender.telangana.gov.in** and **www.tsnpdcl.in**. For obtaining Digital Key visit **www.tsts.gov.in Ph: No. 0870-2461507**, mail Id: **cgmpmm@tsnpdcl.in**

R.O. No.:2127-PP/CL-AGENCY/ADVT/1/2021-22 **Sd/- Chief General Manager (P&MM)**

SOUTHERN RAILWAY

MATERIALS MANAGEMENT DEPARTMENT
AUCTION PROGRAMME

NOTICE NO: 11 / 2021

e-Auction will be conducted for disposal of Ferrous scrap, Non-Ferrous scrap, other Misc Scrap, condemned Wagon, Coaches & Locos, Scrap Rails and other Perrnanent Way scrap material.

Sl. No.	e-auction conducted by	Date of auctionfor the Month of October 2021			Materials for auction
1	Dy.CMM/GSD/PER	01.10.21	11.10.21	22.10.21	The details of item to be sold in e-auction will be available in catalogue in www.ireps.gov.in website.
2	Dy.CMM/CSSD/GOC	04.10.21	12.10.21	25.10.21	
3	Dy.CMM/SSD/PTJ	04.10.21	–	25.10.21	
4	Sr.DMM/MAS	05.10.21	13.10.21	26.10.21	
5	Sr.DMM/SA	05.10.21	13.10.21	26.10.21	
6	Sr.DMM/TVC	06.10.21	18.10.21	27.10.21	
7	Sr.DMM/PGT	07.10.21	20.10.21	28.10.21	
8	Sr.DMM/TPJ	08.10.21	21.10.21	29.10.21	
9	Sr DMM/TPJ (for MDU divn)	08.10.21	21.10.21	29.10.21	

For detailed terms and conditions and downloading of catalogue please visit our web-site **http://www.ireps.gov.in -> E-Auction->Sale ->Live Auctions.**

Principal Chief Materials Manager
Dy. CMM/Sales/Per.
For PCMM/Southern Railway

Follow us on : twitter.com/GMSRailway

BANGALORE DEVELOPMENT AUTHORITY
T. Chowdaiah Road, Kumara Park West, Bengaluru- 560 020

No. BDA/TPM/CLU-89/2020-21/827/2021-22 Date: 24.08.2021

PUBLIC NOTICE

[Under Section 14(A) of Karnataka Town and Country Planning Act, 1961 (KTCP)]

Sri C.G. Chinnaswamy bin late Giri Rajegowda, M/s. Sourabh Mens Pvt. Ltd., No. 705, 7th Main, CBI Road, HMT Layout, R.T. Nagar, Bengaluru-560 032 have requested for change of land use from Industrial use to Commercial use as per Section 14(A) of KTCP Act, 1961 in Sy. No. 10/2(B) an extent of Total 4,046.85 Sq.mts. (01 Acres 00 guntas) of Byatarayanapura Village, Yelahanka Hobli, North Taluk, Bengaluru, which is earmarked as **Industrial** use in RMP-2015. Applicant has, said that if the land is allowed for change of land use from **Industrial** to **Commercial** use, where in the surrounding area mixed developments have come up and the land in question is attached to main road, public will easily approach for commercial activities and it will facilitate generation of employment and taxes to the Government.

Further, as required under section 14(A) of Karnataka Town and Country Planning Act 1961, any person/persons affected by this proposal may file his/her/their suggestions/objections if any, can submit written suggestions/objections to the Town Planner Member, BDA, Bengaluru **within 15 days** from the date of publication of this notice. The suggestions/objections received after the expiry of 15 days will not be considered.

Sd/- Town Planner Member, BDA, Bengaluru
BDA/PRO/CLU/24/2021-22

Government of Karnataka
Office of the Executive Engineer
PWD Electrical Division, Bangalore-560 001

* * * *

The Executive Engineer PWD Electrical Division, Bangalore invites tender from **Reputed Lift manufacturer OR The Tenderer as a Prime Contractor having valid Class-I Electrical License issued by Electrical Inspectorate, Govt. of Karnataka for Providing 1x8 Passengers Machine Room Less Elevators at SE Office Building PWD Mangalore in Mangalore Taluk at D.K District KPWD/2021-22/EL/WORK_INDENT141488** Tender's **First Call** for Amount **Rs.12.832 Lakhs.** As per KW-I, STD Conditions. The details may be seen and Downloaded at web site: **www.eproc.karnataka.gov.in.** Downloading from **dt: 30-08-2021 to 13-09-2021** up to 16:00 Hours. Submitted online in e-Procurement Portal on **13-09-2021 before 16:00 Hours.** Further details contact under signed office at working Hours.

Sd/- Executive Engineer (Ele)
PWD Electrical Division Bangalore-01

Karnataka Urban Infrastructure Development and Finance Corporation Limited (KUIDFC)
(A Government of Karnataka Undertaking)
Nagarabhivruddhi Bhavan, No.22, 17th 'F' Cross, Old Madras Road, Indiranagar 2nd Stage, Near BMTC Depot, Bengaluru - 560 038. Phone: 080-25196124-129
e-Mail: **info@kuidfc.com** Website: **www.kuidfc.com**

No.: KUIDFC/KUWSMP/Ess-Goods/2020-21/439 Date: 04.09.2021

Procurement of Computers (Laptop and Desktop), Printers and Scanners and Photocopier machines along with necessary related accessories for PIU's and PMU of KUIDFC under KUWSMP for the World Bank assisted "Karnataka Urban Water Supply Modernization Project" (KUWSMP)

KUIDFC is implementing 24x7 Continuous Pressurized Water Supply Scheme under World Bank assisted "Karnataka Urban Water Supply Modernization Project" (KUWSMP) in the cities of (i) Belagavi (ii) Kalaburgi and (iii) Hubballi-Dharwad. KUIDFC intends to procure required goods as listed below:

(1) Name of the Assignment: Procurement of Computers (Laptop and Desktop), Printers and Scanners and Photocopier machines along with necessary related accessories for PIU's and PMU of KUIDFC under KUWSMP. **Mode of Applying:** Through e-Portal **http://eproc.karnataka.gov.in Last date & time for Submission: 1600 Hrs on 11.10.2021.**

Interested Agencies may apply online. Details and other information on the proposed assignment is available on the Karnataka e-Procurement Portal **http://eproc.karnataka.gov.in from 04.09.2021.** For any clarifications, the Task Manager (KUWSMP), KUIDFC may be contacted. Telephone: +91 080 25196124.

Sd/- Task Manager, KUWSMP, KUIDFC

QuoteExpress **IF YOU'RE GOING THROUGH HELL, KEEP GOING** › WINSTON CHURCHILL

MANAPPURAM FINANCE LTD.

GOLD AUCTION NOTICE

CIN-L65910KL1992PLC006623
IV/470A (old) W638A(New), Manappuram House, Valapad, Thrissur, Kerala - 680 567.

The borrowers, in specific and the public, in general, are hereby notified that public auction of the gold ornaments pledged in the below accounts is proposed to be conducted at the following branches on 20/ 09/ 2021 from 10.00 am onwards. The auction is of the gold ornaments of defaulted customers who have failed to make payment of their loan amount despite being notified by registered letters. Unauctioned items shall be auctioned on any other days without any further notice. Reserve price is fixed on the basis of market price of the gold on the date of auction or the 85% of the average 30 days IBJA rate whichever is higher. Change in venue or date (if any) will be displayed at the auction centre and on the company website . The details given below are in the order of Branch Name, Loan Number, Customer Name, Total Due Amount (in `) & Item Name

List of pledges:-

BANGALORE RURAL, T B CIRCLE DODDABALLAPUR, 127520700022470, SIRTAJ ALI, 25000/-, CHAIN 1, 2482, NAGARAJU S, 70000/-, BROAD BANGLES 2, 2485, KUSHAL KUMAR, 47000/-, CHAIN 1, 2489, RAVI B, 34995/-, CHAIN 1, 2495, NAGARAJU, 98000/-, NECKLACE 1, 127520730008721, GANGADHARACHARI, 74738/-, BANGLE 2, 127520730010805, JAGADISH K N, 17669/-, FINGER RINGS 1, 0844, KALANDAR, 19705/-, CHAIN 1, 1026, ULLAS D A, 17299/-, FINGER RINGS 1, 1087, MANJUSHREE K S, 30012/-, CHAIN 1, 1172, SUNIL KUMAR A V, 91063/-, CHAIN 1,DROPS & STUD 2,FINGER RINGS 2, 1335, MAHESH K NAIK, 73464/-, DROPS & STUD 2, 1510, NAVEEN KUMAR, 68361/-, BRACELET 1, 1877, GOVINDARAJU K, 16200/-, FINGER RINGS 2, 2342, NITHIN VENKAT RAO SOMAWAMSHI, 21410/-, FINGER RINGS 1, CHIKKABALLAPUR, T B ROAD, SIDDALGHATTA, 126820700030691, VENKATESH, 41858/-, CHAIN 1, 0842, MUNEGOWDAA, 80000/-, CHAIN 1, 0914, NAGARAJAPPA M, 31939/-, DROPS & STUD 2,FINGER RINGS 1, 1006, DEVARAJ, 23967/-, DROPS & STUD 4,FINGER RINGS 1, 1174, SAYEDMASTHAN, 22804/-, DROPS & STUD 2,LOCKET 1, 1186, VENKATESHAPPA, 9991/-, DROPS & STUD 4, 1260, NASEEBA, 41997/-, DROPS 4, 1330, RAMESH V, 11987/-, DROPS 2, 1362, SUBRAMANI C, 16996/-, FINGER RINGS 1, 1365, GANGA REDDY, 79979/-, CHAIN 1, 1380, CHANDRASHEKHAR N, 202500/-, CHAIN 1,DROPS & STUD 6,FINGER RINGS 3, 1424, ANIL BA, 66992/-, BRACELET 1, 1475, MANJUNATH S M, 17000/-, MATTI 2, 1484, MUNIRAJU K, 54993/-, NECKLACE 1, 1530, SRINIVASA, 22929/-, DROPS & STUD 4, 1570, IMRAN, 47996/-, CHAIN 1,DROPS & STUD 2, 1571, YOUSUF ALIKHAN, 14900/-, STUD 2, 1582, SHABBEER, 17552/-, CHAIN 1, 1590, MUNIRAJU M, 11109/-, FINGER RINGS 1, 1608, MANJUNATHA K M, 14995/-, FINGER RINGS 1, 1747, MUNIRAJU M, 13879/-, FINGER RINGS 1, 1752, MUNEGOWDA, 53986/-, NECKLACE 1, 1794, VENKATARAMANA, 8934/-, FINGER RINGS 1, 1846, SRINIVASA V M, 3000/-, FINGER RINGS 1, 2549, SAIYAD GOUSE, 49985/-, DROPS & STUD 2, 2735, GAJENDRA, 17000/-, FINGER RINGS 2, 2747, GANGAPPA D, 8781/-, DROPS & STUD 4, 2755, RAVU KUMAR T, 10900/-, FINGER RINGS 1, 2777, ASHOKA M A, 53900/-, DROPS 1,FINGER RINGS 3, 2783, SRINIVASA A V, 11780/-, CHAIN 1, 2784, SRINIVASA A V, 7743/-, DROPS & STUD 2, 2792, SUMERA, 9537/-, DROPS & STUD 2,FINGER RINGS 1, 2804, M N RAJANNA, 13000/-, FINGER RINGS 1, 2807, PRAKASHA, 129130/-, BRACELET 1,NECKLACE 1, 2812, HUSSAIN SAB L, 20000/-, NECKLACE 1, 2822, PRAKASHA, 21000/-, CHAIN 1, 2826, HIDAYATH, 10000/-, FINGER RINGS 1, 2828, MUNIRAJU M, 8700/-, FINGER RINGS 1, 2857, SATHISH . M.C, 8000/-, FINGER RINGS 2, 2860, VENKATESHA, 5000/-, STUD 2, 2873, HIDAYATH, 11641/-, FINGER RINGS 1, 2884, NARASINHAMURTHI, 20000/-, DROPS & STUD 2, 2916, UMESH HR, 11400/-, STUD 2, 2918, IDAYITHA, 19000/-, DROPS & STUD 2, 2920, MANJUNATH S M, 8124/-, MATTI 2, 2921, MANJUNATH S M, 14400/-, DROPS & STUD 2, 2934, PRASANNA KUMAR P M, 18677/-, DROPS & STUD 2,FINGER RINGS 1, 2936, SHARADA, 10000/-, DROPS & STUD 2, 2950, ANJINAPPA, 99999/-, NECKLACE 1, 2953, AMBARISH K M, 44500/-, CHAIN 1, 2954, SRINATHA, 22000/-, DROPS & STUD 2,FINGER RINGS 1, 2955, SRINATHA, 109042/-, BRACELET 1,DROPS & STUD 4,FINGER RINGS 1, 2973, RAVI KUMAR M, 150150/-, CHAIN 1, 2974, RAVI KUMAR M, 11348/-, FINGER RINGS 1, 2980, KRISHNA MURATHI H, 12000/-, DROPS & STUD 2, 2988, SRINIVAS B, 11500/-, DROPS & STUD 2, 2990, MANJUNATHA D N, 20231/-, DROPS & STUD 2, 3007, SYED SADIQ, 48000/-, CHAIN 1, 126820730024690, KANCHAPPA, 18095/-, DROPS & STUD 2, 4994, RAVICHANDRA, 150691/-, CHAIN 2, 8140, H S NAYAZ, 99808/-, CHAIN 1,NECKLACE 1, 8393, NAVEENKUMAR G C, 37496/-, FINGER RINGS 2, 8394, NAVEENKUMAR G C, 26444/-, CHAIN 1, 8457, NARAYANAGOWDA, 31143/-, DROPS & STUD 2, 8552, NARENDRA BABU, 39561/-, FINGER RINGS 4, 9057, PRAKASHA, 6492/-, FINGER RINGS 1, 126820730030432, NAGAMMA, 23215/-, DROPS & STUD 2, 0470, BALAKRISHNA B N, 14129/-, FINGER RINGS 1,STUD 2, 0471, BALAKRISHNA B N, 17252/-, FINGER RINGS 1,STUD 2, 0479, SYED SALIM, 13189/-, FINGER RINGS 2, 1350, SAMIULLA, 202236/-, NECKLACE 1, 1450, RAVE, 22934/-, DROPS & STUD 2,FINGER RINGS 1, 1915, CHANDRASHEKHAR N, 200620/-, NECKLACE 1, 1940, GANGA REDDY, 21211/-, DROPS & STUD 2, 1941, GANGA REDDY, 10496/-, STUD 2, 1998, VENKATESHWARACHARI, 19982/-, FINGER RINGS 1,MATTI 2, 2152, NAGARAJA S, 173992/-, NECKLACE 1, 2388, SADIQ PASHA, 220977/-, CHAIN 1,ELAS 1,FINGER RINGS 3,NECKLACE 1, 2463, KRISHNA MURATHI H, 13033/-, FINGER RINGS 1, 2507, BASHASAB, 209606/-, NECKLACE 2, 2770, MUKTIYAR PASHA, 30000/-, ELAS 2, 3148, DIVYANANDA N, 187901/-, CHAIN 1, 3438, SYED MUSTAFA, 39985/-, CHAIN 1, 8111, NAVEEN KUMAR N, 19546/-, FINGER RINGS 2, 8129, SHOBHAN BABU PB, 15120/-, DROPS & STUD 2, 8208, ANAND KUMAR K G, 80519/-, CHAIN 1, 8267, RANJITH M, 25340/-, CHAIN 1,FINGER RINGS 1,LOCKET 1, 8322, NARENDRA BABU, 25780/-, DROPS & STUD 4,MATTI 2, 8432, NAVEEN KUMAR N, 17470/-, DROPS & STUD 2, 8433, NAVEEN KUMAR N, 16460/-, STUD 2, 8438, MAHENDRA BABU, 14663/-, DROPS & STUD 2, 8526, MANJUNATH S M, 11321/-, FINGER RINGS 1, 8721, MURALI N, 21640/-, FINGER RINGS 1, 8722, MURALI N, 9608/-, STUD 2, 8796, MANJUNATHA D N, 15275/-, DROPS & STUD 4, 8804, HARISHA C, 12719/-, FINGER RINGS 1, 8805, HARISHA C, 11656/-, DROPS & STUD 2, 9022, MURALI G N, 155290/-, CHAIN 1,NECKLACE 1, TUMKUR, T DASARAHALLY, 119640700040524, RAJANNA T, 29990/-, FINGER RINGS 1, 0641, ANITHA N, 90447/-, CHAIN 2,DROPS & STUD 2, 0723, NAMITHA K, 140140/-, NECKLACE 1, 0884, SHIVANNA K, 243243/-, BRACELET 1,CHAIN 1,FINGER RINGS 2, 0926, PUNITH BG, 9649/-, FINGER RINGS 1, 1839, SANTHOSH MC, 136136/-, CHAIN 2, 1853, PURUSHOTHAM M R, 18993/-, FINGER RINGS 1, 1891, KANTHARAJU N M, 46000/-, NECKLACE 1, 1914, HULLIE GOWDA, 144144/-, CHAIN 2, 1921, RANGANATHA R, 28000/-, CHAIN 1, 1922, PRAVEEN HUGAR, 15000/-, NECKLACE 1, 1939, NARAYANASWAMY, 6400/-, FINGER RINGS 1, 1943, NAGARAJ K, 15000/-, FINGER RINGS 1, 1949, VICTOR PAL, 12500/-, FINGER RINGS 1, 1956, GANGADHAR N, 20000/-, FINGER RINGS 1, 1969, RAKSHITHA BR, 21000/-, FINGER RINGS 2, 1977, SHASHIKALA P, 17450/-, DROPS & STUD 2, 1985, THIPPESWAMY G H, 14000/-, STUD 2, 1988, NAGARAJ K, 45000/-, BRACELET 1, 1999, SOMASHEKAR.N, 155155/-, CHAIN 1,FINGER RINGS 2, 2005, M S RAJESH, 42000/-, CHAIN 1,DROPS 2, 2012, BHOJARAJA SV, 65000/-, CHAIN 1, 119640730013313, CHANDINI SV, 72125/-, CHAIN 2, 3780, NAVEEN T S, 40351/-, CHAIN 1, 4510, NAMITHA K, 24994/-, FINGER RINGS 1, 5154, PRADEEP R, 72031/-, BANGLE 2, 5389, ANJAN KUMAR R, 366270/-, BANGLE 1,CHAIN 1,NECKLACE 1, 6433, MAMATHA C N, 6516/-, DROPS 2, 8982, MANJUNATH N, 122692/-, FINGER RINGS 3,NECKLACE 1, 9000, MADHU A, 23192/-, CHAIN 1, 9015, RAVIKUMAR R, 102080/-, NECKLACE 1, 9040, K A CHOWDAPPA, 24794/-, CHAIN 1, 9135, MANJUNATH N, 149917/-, MATTI 6,NECKLACE 1, 9142, PRASHANTH RAJ M, 102781/-, CHAIN 1, 9265, PRASHANTH RAJ M, 110129/-, BABY BANGLES 2,BROAD BANGLES 2,FINGER RINGS 7, 9293, NAVINA KUMARA, 29576/-, CHAIN 1, 9357, NAMITHA K, 15030/-, FINGER RINGS 2, 9399, GURU PRASAD, 69652/-, BRACELET 1, 9400, GURU PRASAD, 37279/-, FINGER RINGS 2, BANGALORE, T.C.PALAYA, 108240700028526, MANJUNATHA S, 12529/-, MATTI 1, 8863, PADMANABAN R, 84989/-, FINGER RINGS 1,NECKLACE 1,STUD 2, 9150, CELON MARTIN WILLIAMS, 13000/-, STUD 2, 9216, BRUNO ALVIN, 56479/-, BRACELET 1, 9246, LOKESH C, 14692/-, DROPS & STUD 2, 9247, LOKESH C, 34996/-, STUD 4, 9266, KAUSHIK M, 603500/-, CHAIN 2,NECKLACE 1, 9282, SRIRAMA REDDY K S, 146979/-, CHAIN 1, 9482, CHETHAN N, 139087/-, BRACELET 1,CHAIN 2,DROPS & STUD 4,FINGER RINGS 2, 9599, CHETHAN N, 105094/-, CHAIN 1, 108240700030075, TIBIN MATHEW, 88200/-, CHAIN 1, 0084, MADHU M R, 12000/-, DROPS 2, 0090, KIRAN S, 36000/-, CHAIN 1, 0114, SURESH D, 5500/-, DROPS & STUD 2, 0115, SURESH D, 9000/-, FINGER RINGS 1, 0133, P BALSANKAR, 90164/-, CHAIN 1, 0197, PRASANNA KUMAR, 15500/-, DROPS & STUD 2, 0210, VIJAY H, 5400/-, STUD 2, 0218, SELVA SARAVANA KUMAR, 53718/-, CHAIN 1, 0242, SRINIVAS V, 12000/-, FINGER RINGS 1, 108240730014551, SANNI P, 169636/-, NECKLACE 1, 5091, KATANNA.M, 272652/-, NECKLACE 1, 5136, NATARAJ U, 247597/-, CHAIN 1, 5153, SAMIDIBOYINA VINOD KUMAR, 144965/-, NECKLACE 1, 5514, SANTHOSH BABU M J, 62479/-, CHAIN 1, 5926, R N MURTHY, 10419/-, LOCKET 1, 5969, PALABATHINA VAMSEE PRADEEP, 30093/-, BANGLE 1, 5970, PALABATHINA VAMSEE PRADEEP, 73417/-, CHAIN 2, MYSORE, T.NARASEEPURA, 109160700085653, SAUMATHI, 39804/-, BRACELET 1, 5659, RAJAMMA, 7807/-, STUD 2, 5661, RAJAMMA, 44997/-, BRACELET 1, 6175, KHAIRANNEESA, 15680/-, DROPS & STUD 1, 6176, KHAIRANNEESA, 8038/-, STUD 2, 6515, LINGARAJU, 11400/-, STUD 2, 7990, BHAGYA R, 24999/-, CHAIN 1, 8076, K UMESHA, 50483/-, DROPS & STUD 2,FINGER RINGS 2, 8113, PRAKASHA, 21000/-, DROPS & STUD 2, 8209, RATHNAKUMARI, 12998/-, DROPS & STUD 2, 8258, MALEESH N M, 27989/-, FINGER RINGS 1,MATTI 2,STUD 2, 8764, RAMA, 15996/-, FINGER RINGS 1, 9524, MAHADVASWAMY S, 24161/-, DROPS & STUD 2, 9956, PRADEEP KUMAR J, 14000/-, DROPS & STUD 2, 109160700090004, CHANDRAPPA, 15837/-, CHAIN 1, 0006, ABDUL AZEEZ, 34700/-, FINGER RINGS 3, 0045, VEERABHADRASWAMY, 48993/-, DROPS & STUD 2, 0145, S G MAHADEVASWAMY, 13494/-, DROPS & STUD 2, 0290, MAHADEVA SWAMY R, 70000/-, BRACELET 1,DROPS & STUD 2,FINGER RINGS 1, 0349, NAGARJAMURTHY, 17500/-, STUD 2, 0363, SRINIVASA K, 5994/-, STUD 2, 0375, HONNAMMA H, 24992/-, STUD 4, 0510, PRABHUSWAMY N C, 67992/-, FINGER RINGS 1, 0533, NAGARAJU M, 11498/-, DROPS 2, 0542, SHIVA SHANKAR, 8796/-, STUD 2, 0547, MAHESH S, 9997/-, STUD 2, 0558, SHIVARAJU M, 13599/-, DROPS & STUD 2, 0600, CHANDRAPP, 63999/-, CHAIN 1, 0821, MANJU, 39000/-, FINGER RINGS 2, 0937, SANJAYKUMAR, 21784/-, FINGER RINGS 1, 0949, KUMARI, 30330/-, CHAIN 1, 1064, SHRINIVASA, 72328/-, FINGER RINGS 1,NECKLACE 1, 1065, SUBHASH NAYAKA R, 12992/-, FINGER RINGS 1, 1070, PRABHAKAR KR, 29998/-, DROPS & STUD 2, 1072, SIDDARAJU B, 15000/-, FINGER RINGS 1, 1120, CHETHAN S, 20400/-, BRACELET 1, 1231, BASAVARAJU, 82900/-, CHAIN 1,FINGER RINGS 2, 1240, SIDDAPAJICHARI, 17000/-, DROPS & STUD 2, 1241, SURESH P, 34984/-, CHAIN 1, 1247, NANDA KUMAR G, 9000/-, FINGER RINGS 1, 1266, SHIVARAJU, 48992/-, CHAIN 1, 1364, SHEKARAPPA C N, 23000/-, DROPS & STUD 2, 1393, SHIVARAJU, 32400/-, BRACELET 1, 1439, IRSHAD ALI, 137137/-, CHAIN 1,DROPS & STUD 2,FINGER RINGS 1,NECKLACE 1, 1483, BASAVARAJU M, 21958/-, DROPS 2,MATTI 2, 1519, BASAVARAJU, 33498/-, DROPS & STUD 4, 1539, SUMA K, 60000/-, NECKLACE 1, 2042, SHWETHA R, 91733/-, DROPS & STUD 10, 2645, MURTHY C, 8500/-, FINGER RINGS 1, 2764, DEVARAJU J, 50000/-, DROPS 2,FINGER RINGS 4, 2768, MAHADEVAMMA, 3950/-, DROPS 2, 2773, LATHA C, 18500/-, FINGER RINGS 1,STUD 2, 2775, ANDANISHETTY, 14000/-, STUD 2, 2776, SHILPA, 37494/-, CHAIN 1, 2778, PRASAD R B, 77000/-, NECKLACE 1, 2784, GIRISH G S, 12500/-, FINGER RINGS 1, 2798, PRADEEP KUMAR M, 28000/-, STUD 6, 2813, KEERTHI S, 17995/-, FINGER RINGS 1, 2842, RATHNAMMA, 9000/-, FINGER RINGS 1, 2848, LOKESHAMURTHY H G, 14992/-, CHAIN 1, 2854, NANJUNDASWAMY, 26000/-, DROPS & STUD 2,STUD 2, 2860, AMARESHA, 45000/-, CHAIN 1, 2870, BASAVARAJU C, 10000/-, DROPS & STUD 2, 2876, PRASAD S M, 15997/-, FINGER RINGS 1, 2884, NAGAMMA, 16062/-, DROPS 2, 2892, JAYAMMA, 35192/-, CHAIN 1, 2911, SHANTHARAJU, 11800/-, FINGER RINGS 1, 2939, KUMAR M, 31200/-, CHAIN 1, 2942, MAHADEVA SWAMY, 68000/-, NECKLACE 1, 2943, PRAKASH N, 129000/-, CHAIN 1, 2944, MAHADEVAMMA, 75000/-, CHAIN 1, 2950, BASAVARAJU, 42000/-, NECKLACE 1, 2958, SHANKARA M, 52000/-, DROPS 2,DROPS & STUD 2,FINGER RINGS 1, 2978, NAGARAJU, 19900/-, DROPS 2,STUD 2, 2980, SHWETHA R, 62000/-, NECKLACE 1, 2988, SIDDARAJU T, 17800/-, DROPS & STUD 2, 2996, UMESH KUMAR, 16400/-, DROPS & STUD 2, 3002, MAHADEVA C, 15152/-, FINGER RINGS 1, 3008, SIDDARAJU, 28000/-, DROPS & STUD 2, 3015, MAHADEVA K S, 28000/-, DROPS & STUD 2, 3023, SHRIKANTA, 34000/-, CHAIN 1, 3042, RAJESH, 105105/-, CHAIN 1, 3043, RAJESH, 16020/-, DROPS & STUD 2, 3045, SHANKAR M, 22253/-, DROPS & STUD 2, 3072, GEETHA P, 6000/-, STUD 2, 3089, NANDEESHA, 15000/-, DROPS & STUD 2, 3095, MALLESHA, 19000/-, DROPS & STUD 2, 3097, SOMASHEKHARA, 28200/-, FINGER RINGS 2, 3112, HONNAMMA H, 52250/-, LOCKET 3,STUD 6, 3115, SINDU P, 42000/-, DROPS & STUD 2,FINGER RINGS 1, 3119, KEERTHI K M, 12000/-, STUD 2, 3120, B MAHADEVASWAMY, 23800/-, DROPS & STUD 2, 3138, RAJESH B S, 13308/-, DROPS & STUD 1, 3143, MAMATHA S R, 63500/-, CHAIN 1, 3144, H V CHELUVARAJU, 15000/-, FINGER RINGS 1, 3145, SUJATHA S R, 98100/-, DROPS & STUD 4,FINGER RINGS 2,NECKLACE 1,STUD 2, 3148, MADHU D, 30000/-, CHAIN 1, 3150, MANJUNATH K, 92900/-, CHAIN 1, 3181, SOMASHEKHAR Y N, 28993/-, FINGER RINGS 1, 3184, SURAJ B R, 22688/-, STUD 2, 3193, SUJATHA S R, 125240/-, CHAIN 1, 3194, SUJATHA S R, 138462/-, CHAIN 1,NECKLACE 1, 3205, RATHNAMMA, 17700/-, DROPS & STUD 2,FINGER RINGS 1, 3209, SHANTHARAJU .M, 21559/-, BRACELET 1,FINGER RINGS 1, 3214, KUNNEGOWDA, 11000/-, STUD 2, 3219, SHASHI KUMAR K N, 36000/-, DROPS 2,FINGER RINGS 1,STUD 2, 3224, RAMESH V M, 8000/-, LOCKET 5, 3225, SUJATHA S R, 52400/-, DROPS & STUD 2,FINGER RINGS 1,MATTI 4, 3226, MAHADEVAIAH, 13900/-, STUD 2, 3230, NAGESH, 15000/-, FINGER RINGS 1,STUD 2, 3231, CHANDRAPP, 54500/-, CHAIN 1,DROPS & STUD 2, 3232, SWAMY, 48000/-, CHAIN 1,DROPS & STUD 2, 3233, NINGARAJU, 5000/-, STUD 2, 3234, K B JAYASHEKAR, 60000/-, BRACELET 1, 3246, SHANKARA M, 47000/-, BRACELET 1, 3248, PADMA, 162700/-, DROPS & STUD 4,FINGER RINGS 2, 3253, RAMYA, 18000/-, FINGER RINGS 1,MATTI 2, 3256, BASAVARAJ, 35000/-, DROPS & STUD 4,FINGER RINGS 1, 3259, LOKESHAMURTHY H G, 12898/-, FINGER RINGS 1,STUD 2, 3261, SUMANTH T K, 56091/-, BANGLE 2, 3270, SHSIDHAR N, 14800/-, DROPS & STUD 2, 3272, RAGHU R, 66000/-, CHAIN 1,DROPS & STUD 2, 109160730005719, BHAGYA R, 25886/-, BRACELET 1,FINGER RINGS 1, 7652, KIRAN M, 17582/-, FINGER RINGS 1, 7980, RAMESH R, 43945/-, CHAIN 1, 8022, PRATHAP SETHU R, 21554/-, MATTI 2, 8053, RAJASHEKHAR MURTHY, 48921/-, BANGLE 1, 8175, PRAKASHA, 18000/-, FINGER RINGS 1, 8454, BHAGYA R, 46391/-, CHAIN 1, 8473, KIRAN M, 21071/-, FINGER RINGS 1, 8474, KIRAN M, 55424/-, CHAIN 1, 8475, KIRAN M, 33690/-, FINGER RINGS 1, 8487, KIRAN M, 93845/-, BRACELET 1, 8682, MAHADEVASWAMY, 29191/-, DROPS & STUD 2, 9176, PRAKASHA, 14000/-, FINGER RINGS 1, 1183, MAHESH KUMAR, 5486/-, FINGER RINGS 1, 1201, KUMARA V L, 16809/-, DROPS & STUD 2, 1204, NAVEEN KUMAR, 42407/-, CHAIN 1,NECKLACE 1, 1205, NAVEEN KUMAR, 12666/-, FINGER RINGS 2, 1215, PARASHIVA MURTHY M, 16365/-, DROPS & STUD 2, 1232, SWAMY M M, 46003/-, FINGER RINGS 2,STUD 4, 1233, SWAMY M M, 16720/-, FINGER RINGS 1, 1271, MOHAMMED REEHAN, 92298/-, DROPS & STUD 2,FINGER RINGS 2, 1279, HONNAMMA H, 16480/-, DROPS & STUD 2, 1402, SANJAY N, 38996/-, DROPS & STUD 2,STUD 2, 1413, YASHODA, 27688/-, CHAIN 1, 1436, SIDDRAJU, 202783/-, BRACELET 1,CHAIN 1, 1441, MANJUNATH, 29000/-, FINGER RINGS 1,MATTI 2, 1573, CHIRANJIVI S, 80931/-, DROPS & STUD 6, 1594, PARVATHI, 478453/-, BROAD BANGLES 2,CHAIN 3, 1812, RAJU S, 7840/-, FINGER RINGS 1, 1928, MADHU T N, 5991/-, DROPS 2, 1996, NAGAMMA, 49996/-, BRACELET 1,CHAIN 1, 1997, NAGAMMA, 13086/-, STUD 2, 1998, ANIL KUMAR M, 13011/-, CHAIN 1, 2126, MANJUSHREE M S, 27504/-, FINGER RINGS 3, 2222, RAJESHA H S, 9771/-, STUD 2, 2265, KHAIRANNEESA, 7233/-, STUD 2, 2353, RAGHU T K, 28660/-, FINGER RINGS 2, 3440, CHIKKAMALIGAIAH, 10950/-, DROPS & STUD 2, 3473, SINDU P, 257013/-, CHAIN 3, 3478, HARISHA M, 24983/-, FINGER RINGS 2, 3488, RATHAN, 23214/-, BRACELET 1, 3530, UMESHA, 13073/-, FINGER RINGS 1, 3589, MANJUNATH K, 124807/-, CHAIN 1, 3690, PRASAD S P, 29298/-, BRACELET 1,FINGER RINGS 1, 3697, YOUNUS SALEEM M, 72985/-, NECKLACE 1, 109160780000006, NAGANANDA H S, 500000/-, BRACELET 1,BROAD BANGLES 4,CHAIN 2,DROPS & STUD 14,NECKLACE 2, 0007, BASAVARAJU M, 14996/-, FINGER RINGS 1, KOLAR, TALUK OFFICE ROAD MULBAGAL, 126740700027273, SHAILAJA, 21988/-, STUD 2, 7959, YASHODARA.R, 10097/-, FINGER RINGS 1, 8132, SHIVAPPA R, 26311/-, CHAIN 1, 8201, GOPI M, 220220/-, NECKLACE 1, 8207, ESHWARA REDDY, 52600/-, NECKLACE 1, 8208, ESHWARA REDDY, 23000/-, DROPS & STUD 2, 8209, ESHWARA REDDY, 11400/-, DROPS & STUD 2, 8502, NAGARAJAPPA, 35815/-, DROPS & STUD 4,STUD 2, 8519, KRISHNAPPA M, 40700/-, DROPS & STUD 2, 8607, AMREEN TAJ, 30000/-, DROPS & STUD 2, 8788, KURSHEED, 5000/-, FINGER RINGS 1, 8791, KURSHEED, 12000/-, FINGER RINGS 1, 8996, PRIYANKA S, 42000/-, BANGLE 1, 9050, PRIYANKA S, 29000/-, CHAIN 1,FINGER RINGS 2, 9121, SUBRAMANI V, 14975/-, MATTI 2, 9591, SATHEESH KUMAR S, 19984/-, CHAIN 1, 9741, ARAVIND K L, 73000/-, CHAIN 1, 9742, AKRAM PASHA S, 16000/-, FINGER RINGS 1, 9744, RAGHUNATHA K, 10000/-, DROPS & STUD 2, 9749, ESHWARA REDDY, 8500/-, FINGER RINGS 1, 9753, SUBRAMANI V, 4500/-, STUD 2, 9765, SHIVAPPA, 17000/-, DROPS & STUD 2, 9772, ANJAPPA, 20000/-, FINGER RINGS 1,STUD 2, 9774, NAGESH M V, 13500/-, MATTI 4, 9777, MANJUNATH M, 8000/-, MATTI 2, 9796, SUDARASHAN REDDY S, 30000/-, FINGER RINGS 2,STUD 2, 9800, MANJUNATHA, 114114/-, DROPS & STUD 2,NECKLACE 1, 9805, R DHANUJAIAH, 21989/-, DROPS & STUD 2, 9823, SRIDEVI K, 11500/-, DROPS & STUD 2, 9824, SRIDEVI K, 7400/-, DROPS & STUD 2, 9825, SRIDEVI K, 6080/-, DROPS & STUD 2, 9826, SRIDEVI K, 9000/-, DROPS & STUD 2, 9828, NARAYANASWAMY P M, 44000/-, FINGER RINGS 3, 9830, BUPALA, 5000/-, MATTI 2, 9844, GANGAPPA T V, 45000/-, NECKLACE 1, 9853, NAYAZ SHARIFF, 9000/-, FINGER RINGS 1, 9858, BRAHMATEJA, 235235/-, CHAIN 1, 9871, RAVI A, 14075/-, DROPS & STUD 2, 9874, SYED SALEEM, 10000/-, FINGER RINGS 1, 9875, CHALAPATHI, 35000/-, CHAIN 1, 9885, SUHAIL PASHA, 21000/-, FINGER RINGS 5, 9903, SRIKANTH, 53999/-, NECKLACE 1, 9909, SUBRAMANI V, 50000/-, BRACELET 1,CHAIN 1, 9917, SOMASHEKAR NK, 15000/-, DROPS & STUD 2, 9921, NAGESH M V, 9000/-, CHAIN 1, 9926, N A

BEFORE THE DEBTS RECOVERY TRIBUNAL-I, AT BANGALORE
2nd Floor, Jeevan Mangal Building, No. 4, Residency Road, Bangalore – 560 025
O.A. No.1302 / 2020

Between: Canara Bank, K.R. Puram Branch, No. 47, K.R. Puram Main Road, K.R. Puram, Bengaluru – 560 036. Reptd. by its Senior Manager, Smt. KALAIVANI C. **...Applicant**

And

1)Sri. Suresh Alphonse, S/o. Sri Rajeshekar Alphonse, Aged 42 years, Proprietor M/s. Nova Solar and Safety Products, No. 4, Devasandra Main Road, Chikka Devasandra, K. R. Puram, Bengaluru - 560 036.

2) Sri Joes Alexander, S/o Sri. Simon Dewdas, Aged about 42 years, R/at No. 1, Serenity East Wing, Balaji Enclave, Doddanekundi Post, Marathahalli, Bangalore - 560 037. **...Defendants**

NOTICE ISSUED UNDER RULE 23(VIII) OF THE DEBTS RECOVERY TRIBUNAL (PROCEDURE) RULES 1993

Whereas, the Applicant has instituted an Application under Section 19 of the Recovery of Debts due to Banks and Financial Institutions Act, 1993 against the Defendants for recovery of a sum of **Rs. 21,82,939.00** (Rupees Twenty One Lakhs Eighty Two Thousand Nine Hundred Thirty Nine only) together with current and future interest and other relief/s. The above Defendants are therefore, hereby directed to appear before the Tribunal in person or through an Advocate or through authorised agent/s in support of their defence to show cause within 30 days from the date of publication or on **09-12-2021 at 11:00 AM,** as to why relief/s prayed for should not be granted.

Take notice that in case of default, the Application will be heard and determined in your absence.

Given under my hand and seal of this Tribunal, on this **31st day of August 2021.**

Sd/-Registrar I/C
Debts Recovery Tribunal-I, Bangalore

BEFORE THE DEBTS RECOVERY TRIBUNAL-I, AT BANGALORE
2nd Floor, Jeevan Mangal Building, No. 4, Residency Road, Bangalore – 560 025
O.A. No.579 / 2020

Between: Canara Bank, K.R. Puram Branch, No. 47, K.R. Puram Main Road, K.R. Puram, Bengaluru – 560 036. Reptd. by its Senior Manager, Smt. KALAIVANI C. **...Applicant**

And

Sri. Rajesh D. S.. S/o Sri. D. N. Shivappa, Aged 36 years, Proprietor M/s. Ikya Cement Bricks Industry, Sy. No. 118/1, Rampura Village, Virgonagar Post, Bidarahalli Hobli, Bengaluru - 560 043.

Also at: No.344, 4th Cross, Pooja Garden, K. Channasandra, Horamavu Main Road, Horamavu (P), Bengaluru - 560 043. **...Defendant**

NOTICE ISSUED UNDER RULE 23(VIII) OF THE DEBTS RECOVERY TRIBUNAL (PROCEDURE) RULES 1993

Whereas, the Applicant has instituted an Application under Section 19 of the Recovery of Debts due to Banks and Financial Institutions Act, 1993 against the Defendants for recovery of a sum of **Rs. 24,33,303.48** (Rupees Twenty Four Lakhs Thirty Three Thousand Three Hundred and Three and paise Forty Eight only) together with current and future interest and other relief/s. The above Defendant is therefore, hereby directed to appear before the Tribunal in person or through an Advocate or through authorised agent/s in support of his defence to show cause within 30 days from the date of publication or on **17-09-2021 at 11:00 AM,** as to why relief/s prayed for should not be granted.

Take notice that in case of default, the Application will be heard and determined in your absence.

Given under my hand and seal of this Tribunal, on this **31st day of August 2021.**

Sd/-Registrar I/C
Debts Recovery Tribunal-I, Bangalore

FORM NO. 14 (See Regulation 33 (2))
GOVERNMENT OF INDIA
DEBTS RECOVERY TRIBUNAL-1 - BENGALURU
No.4, Second Floor, LIC Jeevan Mangal Building, Residency Road, Bengaluru, Karnataka-560025.

DRC NO: 12299

Bank of Maharashtra, Indiranagar Branch, No.6, 1st Main, Domlur 2nd Stage, Indiranagar, Bengaluru. **Certificate Holder**

Versus

Sri Prabhakar Rajappa Reddy & Others Certificate Debtor(s)

DEMAND NOTICE

To,

1) Sri Prabhakar Rajappa Reddy, Res at: No.73-8, Konappana Agrahara, Hosur Road, Electronic City, Bengaluru-560100.

2) Smt. Shamala Narayana Reddy, Res at: No73-8, Konappana Agrahara, Hosur Road, Electronic City, Bengaluru-560100.

3) Sri Srinivasa Reddy, S/o. Rajappa, Res at: No73-8, Konappana Agrahara, Hosur Road, Electronic City, Bengaluru-560100.

In view of the Recovery Certificate issued in **OA No.1797/2015** passed by the Hon'ble Presiding Officer, DRT, Bengaluru on **24/8/2017** an amount of **Rs.1,90,68,305/- (Rupees One Crore Ninety Lakhs Sixty Eight Thousand Three Hundred and Five Only)** is due against you along with interest and costs from date of filing of O.A.s till realization.

You are hereby called upon to deposit the above sum within **15 days** of the receipt of the notice, failing which the recovery shall be made as per rules.

In additions to the sum aforesaid you will be liable to pay: **a)** Such interest as is payable for the period commencing immediately after this notice of the execution proceedings. **b)** All costs, charges and expenses incurred in respect of the service of this notice and other process that may be taken for recovering the amount due.

Given under my hand and seal of the Tribunal on this 29th day of Jan 2020.

(RAJASEKHARAN.R)
RECOVERY OFFCER-1
DRT-1, BENGALURU

Note: Attention is invited to Rule 16 of the Second Schedule of the Income Tax Act 1961 read with recovery of Debts Due to banks and Financial Institutions Act, 1993 which is reproduced below.

"Rule 16(1) where a notice has served on a defaulter under Rule 2, the defaulter or his representative or his representative in interest shall not be competent to mortgage, charge, lease or otherwise deal with any property belonging to him except with the permission of the Debts Recovery Officer, nor shall any civil court issue any process against such property in execution of a decree for the payment of money.

2) Where an attachment has been made under this schedule any private transfer or delivery of the property attached or of any interest therein and any payment to the defaulter of any debt, dividend or other monies contrary to such attachment, shall be void, as against all claims enforceable under the attachment".

All the news. In just a click. Log to www.newindianexpress.com

/thenewindianexpress
@newindianexpress
The New Indian Express

Google Play App Store

OFFICE OF THE CHIEF CONSTRUCTION ENGINEER
RURAL WORKS CIRCLE, BERHAMPUR
(E-Mail:-serwbpr2004@yahoo.com. Tel/Fax:- 0680-2404287)
At/Po:- Ambapua, Near Income Tax office, Berhampur-760011, Ganjam, Odisha.

No. E-Tender // 3285 // RWC // BAM // Dated. 02.9.2021 E-Mail / E-despatch

Corrigendum to Bid identification No. Online Tender/13-2021-22/BPR

0-641: Due to unavoidable circumstances, the partial modification for the above Bid Identification has been made as follows.

1.	Date of availability of tender	:	**26.08.2021 to 15.09.2021 upto 3.00 PM** instead of 26.08.2021 to 09.09.2021 upto 3.00 PM
2.	Last Date & Time of seeking tender clarification.	:	**13.09.2021 at 2.00 PM** instead of 07.09.2021 at 2.00 PM
3.	Date of opening of Technical Bid.	:	**16.09.2021 at 11.00 AM** instead of 13.09.2021 at 11.00 AM
4.	Date of opening of Financial Bid	:	Will be intimated later on.

All other contents will remain unchanged.

Sd/- Chief Construction Engineer, R. W .Circle, Berhampur **OIPR- 25071/11/0014/2122**

MAHAGENCO Maharashtra State Power Generation Co. Ltd.

E-TENDER NOTICE

Tender Specification No. CE(C)-III/CSTPS/Ash Bund / Rfx. No. 3000021443/2021-22.
Name of work:- Construction of 4th raising of existing Ash Bund from T.B.L. 198.00 M to T.B.L. 201.00 M with construction of concrete dam (Waste weir & non overflow structure), construction of drain wells, approach to drain wells and raising of ash compartment for ash bund at CSTPS, Chandrapur.

Estimated Cost :- Rs. **120,08,77,765/-** (Excluding GST)	**Time Limit :-** 24 Months
Sale Date:- 06.09.2021 at 11:00 Hrs to 30.09.2021 upto 17:00 Hrs.	**Tender Fee:** Rs. 5000/- + GST
Date of Submission:- 04.10.2021 upto 15:00 Hrs.	**EMD :-** Rs. **1,20,10,000/-**

Contact person- Executive Engineer (C), O/o Chief Engineer (Civil)-III, M.S.P.G. Co. Ltd., Mumbai. **Fax :** (022)26581469 **Tel.No.** 022-26474211 extn. 3549, 26472131, E-MAIL ID :- cgmcivil3@mahagenco.in

For further details visit our Website https://eprocurement.mahagenco.in
Agencies are requested to register themselves for this and future E-Tenders

KARNATAKA STATE FINANCIAL CORPORATION

(Established under the State Financial Corporations Act 1951),
BRANCH OFFICE: NO.18-21, Sector No-24, 6th Main, "G" Cross, Navanagar, Bagalkot – 587102
Telephone No.08354 235482 Mobile: 8762337291 Email:bgk@ksfc.co

SALE OF ASSETS THROUGH "e"- AUCTION.

The following immovable/movable properties, which have been taken over for recovery of dues under section 29 of SFCs Act. 1951, are available for sale on **"AS IS WHERE IS CONDITION"** basis through e-auction. Interested persons are requested to participate in the bid, through e-auction.

Sl. No.	NAME OF THE UNIT	PROPERTY AVAILABLE FOR SALE (MOVABLE AND IMMOVABLE)
1	**M/s C G ROCKS::** Plot No.1, K S S I D C Industrial Estate, N H-50 Ilkal Road, Hungund Dist: Bagalkot, **Proprietor :** Sri Kiran K Patil **Personal Guarantor:** Smt Suman K Patil **Dues as on 10/08/2021 Rs. 52.48 lakhs + Further interest & other debits**	**LAND AND BUILDING::** Plot No.1, Sy.161/1 & 161/2 (Part) measuring 40M x 25M Total:1,000 sq.mtr. Situated at K S S I D C Industrial Estate, NH-50 Ilkal Road, Amravati Village Tq: Hungund Dist: Bagalkot, **PLANT & MACHINERIES::** required for granite cutting and polishing industry **Reserve Price Rs.34.22 lakhs EMD Rs.3,42,200/-**
2	**M/s Amrut Mineral Industries::** Sy. No.168/2b/2, Jamakhandi Road, Mudhol, Dist: Bagalkot **Proprietor:** Sri Chandrashekhar Shivappa Managuli **Personal Guarantor:** Sri Suresh Shivappa Managuli **Dues as on 10/08/2021 Rs. 65.19 lakhs + Further interest & other debits**	**PLANT & MACHINERIES:** required for Lime stone Crushing unit. **Reserve Price Rs.2.70 lakhs EMD Rs.27,000/-**
3	**M/s Adishakti Granites** :: Plot No. 40, 41 & 42 in Sy. No.41, V P C No. 1632, 1633, & 1634, Tondihal Village Taluk: Hungund District:Bagalkot **Partners:** Sri Hulganna Y Amaravati and Sri Yamanappa Vasarappa Amaravati **Personal Guarantors:** 1)Sri Hulganna Yamanappa Amaravati 2)Sri Yamanappa Vasarappa Amaravati 3)Smt Basamma Nandawadgi **Dues as on 10/08/2021 Rs.66.87 lakhs + Further interest & other debits**	**Land and Building:** Plot No.40, 41 and 42, Sy. No.41, VPC No. 1632, 1633, and 1634, Tondihal Village Tq:Hunagund Dist: Bagalkot. Measuring 9Mx15M each **PLANT & MACHINERIES:** required for granite cutting and polishing industry. **Reserve Price Rs.13.60 lakhs EMD Rs.1,36,000/-**
4	**M/s Noble Stones ::** Sy. No.61/1, VPC No.113/A, NH-50, Amaravati Village, Taluk: Hungund, District: Bagalkot **Partners:** (1) Sri Korrapatti Ramkrshna V and (2) Sri Basavaraj B Katapurmath **Personal Guarantors:** (1)Sri Korrapatti Ramkrshna V (2)Sri Basavaraj B Katapurmath (3)Sri Basavaraj L Siriwar (4)Sri Gonaguntala P Kondaiah and (5) Sri Bommlingayya V Katapurmath **Dues as on 10/08/2021 Rs.211.74 lakhs + Further interest & other debits**	**5. M/s Noble Granites ::** Sy. No.61/1, VPC NO.113/B, NH-50, Amaravati Village. TaluK: Hungund, District: Bagalkot **Parnters:** (1)Sri Basavaraj L Siriwar and (2)Sri Gona guntala P Kondaiah **Personal Guarantors:** (1) Sri Basavaraj L Sirwar (2) Sri Gonaguntala P Kondaiah (3)Sri Korrapatti Ramakrishna V (4)Sri Basavaraj B Katapurmath (5)Sri Bommlingayya V Katapurmath **Dues as on 10/08/2021Rs.223.17 lakhs + Further interest & other debits**
	PLANT AND MACHINERY : required for granite cutting and polishing unit **LAND AND BUILDING OF M/S. NOBLE STONES AND M/S. NOBLE GRANITES:** Land bearing Sy. No.61/1, G P C No.113 (which comprises GPC No.113/A, 113/B and 113/C), Measuring 2Acres 15Guntas (including Road, Garden and Parking etc.,) Building measures-2242 sq.mtr (M/s. Noble Stones - 855.00 sq.mtr, M/s. Noble Granites - 1,266.00 sq.mtr & labour shed – 121.00 sq.mtr) NH-50, Amaravati Village, Tq:Hungund, Dist:Bagalkot Reserve price of M/s Noble Stones & M/s Noble Granites: **Rs.245.64 lakhs E M D : Rs.24,56,400/-**	
6	**M/s. Shri Gurudatta Granites:** Sy. No.753/5, Plot No.01, Ward No.5, Hunagund, Dist:Bagalkot, **Partners & Personal Guarantors:** (1)Sri Dilip Shamarao. Jirange (2)Sri Nitin R Waske (3)Sri Bhimarao B Jamadar (4)Sri Madivalappa R Kori (5)Sri Chandrakanth V Masali **Dues as on 10/08/2021 Rs.48.46 lakhs + Further interest & other debits**	**LAND AND BUILDING:** Plot NO.1, VPC No.753/5, Ward No.5, Hunagund, Dist : Bagalkot measuring 5408 sqmtrs. (Old Sy. No.753/5, Measuring to an extent of 2 acres. Converted for industrial purpose vide Deputy Commissioner, Bagalkot order No. RB/LNA/CR-342/11-12, dated: 20.03.2012). **Reserve Price Rs.50.53 lakhs E M D Rs.5,05,300/-**
7	**M/s Shivam Granites :** Plot NO.20 & 21, Sy NO.161/1 & 161/2, KSSIDC Industrial Estate, NH-50, Hungund, Dist : Bagalkot **Proprietor:** Sri Hiralal V Suthara **Guarantor:** Sri Kashinath M Kammar **Dues as on 10/08/2021 Rs.160.62 lakhs + Further interest and other debits**	**Plant and machinery :** required for granite cutting and polishing unit **Land and Building :** Plot NO.20 and 21, Sy. NO.161/1 and 161/2, measuring 40 mtrs., x 50 mtrs., (Totally 2000 Square Meters) situated at KSSIDC Industrial Estate, NH-50, Hunagund, Dist : Bagalkot **Reserve Price: Rs.91.02 lakhs E M D Rs.9,10,200/-**
8	**M/s Shubha Granites :** Plot NO.4, Sy NO.161/1 & 161/2, KSSIDC Industrial Estate, NH-50, Hungund, Dist : Bagalkot **Proprietor:** Sri Muttappa L Chavan **Guarantors:** (1) Sri Muttappa Limbappa Chavan (2) Smt Gangamma W/o Virupakshgowda Patil (3) Sri Basappa S/o Gundappa Moolimani (4) Sri Virupaksha-gowda S Patil (5) Sri Babulal C Lohiya **Dues as on 10/08/2021 Rs. 44.59 lakhs + Further interest and other debits**	**Plant and machinery :** required for granite cutting and polishing unit **Land and Building :** Plot NO.4, Sy. NO.161/1 and 161/2, measuring 40 mtrs., x 25 mtrs., (Totally 1000 Square Meters) situated at KSSIDC Industrial Estate, NH-50, Hunagund, Dist : Bagalkot **Reserve Price: Rs.61.65 lakhs E M D Rs.6,16,500/-**

Calendar of Events

1) Auction Published Date and Time: **04.09.2021** at 11:00 AM
2) Date & Time up to which Auction Notice Document can be downloaded: **04.10.2021 at 4 PM**
3) Last Date and Time for payment of EMD: Date: **04.10.2021** at 4 PM
3) Auction starts Date: **05.10.2021** at 11 AM
4) Auction End Date: **12.10.2021** at 4 PM
5) Date of inspection of the property: **14.09.2021** between 11 AM to 2PM

The terms and conditions of sale through e-auction are detailed on website viz, **http.//eproc.karnataka.gov.in** The Borrowers/Interested Persons/Personal Guarantors and Collateral Security owners are advised to bring better offer and visit the aforesaid website.

Sd/-
Date:03-09-2021 **Asst. General Manager**
Place: Bagalkot. **K S F C – BRANCH OFFICE : BAGALKOT**

Education. Goals. And game changing decisions.

edex YOUR LIFE COACH
Every Monday with
THE NEW INDIAN EXPRESS

Government of India - Ministry of Defence
Defence Research & Development Organization
Centre for Air Borne Systems

AS 9100D & ISO 9001:2015 Certified Establishment
Belur, Yemlur Post, Bengaluru - 560 037, INDIA

Centre For Airborne Systems (CABS) Bengaluru is one of the Premier Research Centre of Defence R&D Organisations involved in Design and Development of Airborne Early Warning & Control Systems (AEW&C) & other Projects in the field of Airborne Systems.

APPLICATIONS ARE INVITED FOR THE AWARD OF JUNIOR RESEARCH FELLOWSHIP (JRF)

Fellowship Vacancies : (20)

A panel of candidates would be operated for filling future vacancies in the order of merit/discipline for a period of one year from the date of declaration of Panel. Discipline wise vacancies (including projected vacancies) are as following:-

SL No	Disciplines	Vacancies	Equivalent acceptable subjects of Essential Qualification Degree
1	Aeronautical Engineering	02	Aeronautical Engineering/Aerospace Engg/Aerospace Engg (Avionics).
2	Computer Science & Engineering	05	Computer Science/Engg/Technology, Computer Science & Engg Technology, Computer Science/Engg & IT, Software Engg/Technology, Computer Science & Automation Engg/ Tech, Information Technology, Computer Science/Technology & Informatics Engg/ Tech, Information Science & Engg/Technology. Computer & Communication Engg, Computer Networking.
3	Electronics & Communication Engineering	09	Electronics & Communication Engg, Electronics Engg, Electronics & Computer Engg, Electronics & Control Engg, Electronics & Communication System Engg, Electronics & Instrumentation Engg, Electronics & Tele-communication Engg, Electronics & Telematics Engg, Industrial Electronics Engg, Tele-communication Engg, Telecommunication & Information Tech. ,Applied Electronics & Instrumentation Engg, Electronics & Electrical Communication Engg, Electrical & Communication Engg, Radio Physics and Electronics, Electrical Engg., Electrical & Electronics Engg, Electronics and Communication Engg (Avionics).
4	Electrical Engineering	01	Electrical Engg, Electrical Power system Engg, Electrical & Electronics Engg, Electrical & Renewable Energy Engg, Power Engg, Power Electronics Engg, Electronics & Electrical Communications Engg, Electrical with Communication Engg
5	Mechanical Engineering	03	Mechanical Engg, Mechanical & Automation Engg, Mechanical & Production Engg.

Research Area : Aerodynamics, Structural Design Analysis, Radar Engineering, Communication Engineering, Networking and Display System, Mission Computer, Thermal Management etc.

Place of Research Fellowship : Centre for Airborne System (CABS), DRDO, Ministry of Defence, Belur, Yemlur PO, Bangalore -560037.

Duration : Initially the offer shall be for a period of two years which may be extended for further two years subject to Review Committee's recommendation (one year at a time).

Stipend : Rs. 31,000/- PM + HRA as admissible.

Education Qualification : BE/B. Tech in first division with valid GATE score.
Or
ME/M.Tech in above disciplines in first division both at Graduate & Post-graduate level.
Only GATE 2020 & GATE 2021 are acceptable.

Upper Age Limit : Not more than 28 years on the closing date of Advertisement. 5 years relaxation to SC/ST candidates, 3 years to OBC (Non-creamy Layer) candidates. Caste certificate copy to be enclosed with application, if applicable.

Selection Procedure: Candidates will be short-listed based on their valid GATE score and marks secured in Degree/Post graduate Degree shall be called for web based online interview. The time/date & procedure for interview will be intimated by email/SMS. The final select list of successful candidates for the existing vacancies and panel of candidates for future vacancies will be uploaded on DRDO website (www.drdo.gov.in).

Application Procedure : The duly filled application in the format furnished below should be sent to the email ID irf.rectt@cabs.drdo.in. Application form can also be downloaded from What's new section of DRDO website (www.drdo.gov.in). Applications in specified proforma to be submitted through email along with self attested and scanned copies of required certificates or degrees. Last date for receipt of application is 21 days from the date of publication of advt. in Employment News. Applications received incomplete/after due date shall be rejected.

General Instructions:

1. Candidates should scan the applications & supporting documents in a single PDF file with size not more than 10 MB.
2. Candidates serving in Govt department/PSUs/Autonomous body should apply through proper channel. Candidates shortlisted for interview should submit/upload 'NOC' before interview to the above email ID.
3. Candidates should ensure the internet connectivity & necessary Software & Hardware to attend online interview on their own. CABS/DRDO shall not be responsible for any loss of connectively during interview.
4. It may be noted that offer of fellowships does not confer on Fellowship any right or absorption/employment in DRDO.
5. Declaration of panel merely shall not mean award of JRF. A formal letter shall be sent based on future vacancies in the panel in the order of merit.
6. Candidates may be given information through e-mail, therefore they are dvised to check e-mail regularly.

Sd/
KV NARAYANA RAO
Joint Director (Admin)
for Director, CABS

APPLICATION FORM FOR JUNIOR RESEARCH FELLOWSHIP IN CABS (DRDO), BENGALURU

(To be filled by the candidates in his/her own handwriting)

Name/Type of Fellowship..... Advertisement No.....

Affix Recent colouured Passport Size Photograph

01. Full Name in Block Letters :
02. (i) Father's Name :
(ii) Mother's Name :
(iii) Spouse Name (if applicable) (in Block letters) :
03. (a) Gender : Male/Female/Third Gender 3(b)Category: GEN SC ST OBC
3(c) Date of Birth: D D M M Y Y Y Y 3(d) Age Yrs Months
04. Correspondence Address : Pin code:
05. Permanent Address : Pin code:
06. Contact Details: Phone (with STD code): Mobile :+91
Alternate No. if any :
07. (i) E-Mail ID :
(ii) Alternate E-mail ID :
08. Educational Qualification (From Matric/10th/HSC onwards, self-attested copies to be enclosed)

Exam passed	Subject (s)	Board/University	Month & of Passing Year	Division / Class/Grade	Percentage(%)/CGPA

09. Experience (if any) Note: Attach sheets if required Period of Service Job Description (in Brief)

Name of Post/ Designation	Name of the organization/Dept	From	To

10. Whether Qualified in UGC/CSIR/NET/GATE Examination : Yes No
If yes, give details (proof to be enclosed) Enrollment/Roll No.....Year.....Score.....validity
11. Have you ever been debarred for recruitment examination by any Govt. Agency: YES NO
If so give details:
12. Declaration : I hereby declare that, the above furnished particulars are correct to the best of my knowledge and no information is suppressed. If at any time I am found to have concealed/distorted any information, my fellowship shall be liable to summarily terminated without any prior notice. I am ready, to take up and discharge the duties assigned to me anywhere in India, as and when required.

Place :
Date :
Signature of the candidate

davp10301/11/0044/2122

RITES LTD.,

A Govt. of India Enterprise (Ministry of Railways)

5th Floor, Industry House, 45, Fair Field Layout, Race Course Road, Bengaluru-560 001
Ph. : 080-22286260, 22257118, Fax : 080-22286557, e-mail : bangalorepo@rites.com

CIN No. U74899DL1974GOI007227

NOTICE INVITING e-TENDER

GM(C), RITES Ltd. Bengaluru invites on behalf of the Department of Collegiate and Technical Education, GOK, Bengaluru online percentage rate bids in Single/Two Packet System for the following works:**(1) NIT No. RITES/BLR/OT/24/2021 Date 31.08.2021, Construction of Additional Class Rooms, Canteen, Parking lot and Renovation works for Government First Grade Colleges at Sidalghatta and Chikkaballapur in Chikkaballapur District.** Est. Cost is **Rs.156.11 Lakhs (Approx.),** EMD **Rs.1.56 Lakhs,** Period of completion **18 months,** Last date and time of submission of bid **18.09.2021 upto 11.00 hrs. (2) NIT No. RITES/BLR/OT/25/2021 Date 31.08.2021, Construction of Additional Class Rooms, Renovation/Upgradation works for Government First Grade Colleges at Gangavathi and Sriramnagar in Koppal District.** Est. Cost is **Rs.157.90 Lakhs (Approx.),** EMD **Rs.1.58 Lakhs,** Period of completion **18 months,** Last date and time of submission of bid **20.09.2021 upto 11.00 hrs. (3) NIT No. RITES/BLR/OT/26/2021 Date 31.08.2021, Construction of Additional Class Rooms, Toilet Block, Renovation works for Government First Grade Colleges at Mayakonda, Davangere, Santhebenur in Davanagere and at Harapanahalli in Vijayanagara District** Est. Cost is **Rs.387.58 Lakhs (Approx.),** EMD **Rs.3.88 Lakhs,** Period of completion **18 months,** Last date and time of submission of bid **21.09.2021 upto 11.00 hrs.** The bid forms and other details can be obtained from the website https://etenders.gov.in/eprocure/app. Addendum / Corrigendum, if any, shall be hosted online only.

Sd/- General Manager (C), RITES Ltd.
For and on behalf of Dept. of Collegiate and Technical Education

KARNATAKA VIDYUTH KARKHANE LIMITED

(A Government of Karnataka Undertaking)
P. B. No. 2610, Mysuru Road, Bengaluru- 560 026
Ph: 080-26749045, 26987200, 26748274

KAVIKA/DM-P/2021-22 Date: 03.09.2021

TENDER NOTIFICATION

Tenders through e-Procurement portal mode are invited for the supply of following:
(1) Supply of Transformer Oil.
The detailed notification/specification can be obtained by logging on to e-Procurement website: **https://eproc.karnataka.gov.in** on or after **04.09.2021** as well as the process of participation/ EMD/Tender fees etc.

Sd/- DM-Purchase

AN ISO: 9001-2008 Company
Manufacturers of Star Rated Transformers

To abide by the Constitution and respect its ideals and institutions, the National Flag and National Anthem.

UCO BANK

(A Govt of India undertaking)
Bidadi Branch, #576, 1st Floor, Nalligudda, Tank Road, Bidadi Town, Ramangara Post, Bangalore-562109.
Phone 080-27282066, Email : bidadi@ucobank.co.in

POSSESSION NOTICE (For immovable property) [Rule 8(1)]

Whereas, The undersigned being the Authorised Officer of the **UCO Bank,** under the Securitisation and Reconstruction of Financial Assets and Enforcement of Security Interest Act, 2002 (54 of 2002) and in exercise of powers conferred under section 13 (12) read with rule 9 of the Security Interest (Enforcement) Rules, 2002 issued the Demand Notice dated **29.04.2021** calling upon the Borrower **Mr.Ramesh R G & Mrs.Rathnamma** to repay the amount in the Notice being **Rs.14,27,026/- (Rupees Fourteen Lakhs Twenty Seven Thousand & Twenty Six Only)** plus interest from **01.01.2021** and incidental expenses, costs etc., within 60 days from the date of receipt of the said notice.

The Borrower and/or guarantor having failed to repay the amount, Notice is hereby given to the borrower and the public in general that the undersigned has taken Possession of the property described herein below in exercise of powers conferred on him under section 13(4) of the said Act read with rule 9 of the said rules on **31.08.2021.**

The borrower in particular and the public in general is hereby cautioned not to deal with the property and any dealing with the property will be subject to the charge of the UCO BANK for amount of being **Rs.14,27,026/- (Rupees Fourteen Lakhs Twenty Seven Thousand & Twenty Six Only)** plus interest from **01.01.2021** and incidental expenses, costs etc., herein mentioned and interest and other charges there on.

The borrower's attention is invited to provisions of Sub-section (8) of Section-13 of the act. In respect of time available, to redeem the secured assets.

DESCRIPTION OF IMMOVABLE PROPERTY.

All that piece and parcel of the immovable property bearing site No.128, SY No.90, VP Khatha No.135/135/128, Vinayakanagar, Janatha Colony, Ramohalli, Kengeri Hobli, Bangalore South Taluk, Bangalore measuring East to West 40 feet and North to South 30 feet in all measuring 1200 sq feet and bounded on the : **East By :** Property No.139, **West By :** Road, **North By :** Property No.127 and **South By :** Property No.129.

Date : 31.8.2021 **Authorised Officer**
Place : Bangalore **UCO BANK**

KERALA STATE CENTRE FOR ADVANCED PRINTING AND TRAINING

Head Office Complex,
Vattiyoorkkavu, Thiruvananthapuram
Ph: 2365678, 2365415

REVISED e-TENDER NOTICE

No.Capt/2948/21-22/MTL 02.09.2021
E-Tenders are invited from the reputed manufactures / authorized dealers for the supply and installation following item: 3 Tonne Diesel Forklift Truck 1 (No). (e-Tender ID- 2021_CAPT_437385_1)
Due date & Time of tender/bid submission (online) 30.09.2021 up to 11.00AM
For detailed information log to the Website: https://etenders.kerala.gov.in & www.captkerala.com,

Sd/-, MD, C-apt

PUBLIC NOTICE

My Client, **Sri. ARJUN S.,** S/o Sri. Suresh S., aged about 31 years, residing at No: 217, Narasappa Reddy Layout, Jigani, Anekal Taluk, Bangalore - 560 105. intends to purchase the Schedule Property herein, from its owner SRI. MANOJ KUMAR H. N., S/o Late H. P. Nagaraj Reddy, aged about 31 year, R/at Hulimangala Village & Post, Jigani Hobli, Anekal Taluk, BANGALORE URBAN DIST. and to create mortgage in favour of REPCO HOME FINANCE LIMITED, Hoodi Branch, Bangalore, as security for the loan to be availed by him to purchase the Schedule Property. If anybody has any claims, rights, title, interest or any objection, in the Schedule Property, may be sent to my following address within 7 days from today.

SCHEDULE PROPERTY

All that piece and parcel of the Property being Residential Vacant Site No:26 in property No:122/3, situated at S. Bingipura Village, Jigani Hobli, Anekal Taluk, Bangalore District, measuring East to West 25 feet and North to South 25 feet, totally measuring 625 Sq. feet, and bounded as follows: **EAST:** Site No:26A, **WEST :** 25 feet Road, **NORTH:** Site No:25, **SOUTH:** Site No:27.

B. SUBRAYA KHARVI, Advocate
No. 231, 11th Main, 37th, Cross,
4th T Block, Jayanagar, Bangalore.

YOUR GUIDE TO SPICY LIVING

INDULGE

Every Friday with THE NEW INDIAN EXPRESS

REGIONAL PLANT RESOURCE CENTRE

Ekamra Kanan, Nayapalli, Bhubaneswar-751015, Odisha
FOREST & ENVIRONMENT DEPARTMENT, GOVERNMENT OF ODISHA
Tel No.:0674-2557925, 2552002, Email : rprcbbsr@gmail.com, Website:www.rprcbbsr.in

Advt. No.1680/RPRC **Tender Call Notice for Supply of Orchid Pots** Dated: 03.09.2021

Sealed tenders are invited from reputed manufacturers (Principal)/ Authorized Agents/ Distributors/Dealers engaged in supply of Orchid Pots having valid GST registration for supply of the listed materials. The technical specifications, other terms and conditions and formats are available in the website **www.rprcbbsr.in**, which can be downloaded for use. Interested parties may submit their tender through only Speed Post/ Registered Post/Courier service, which should reach the undersigned on or before **Dt.20.09.21 (5.30 PM)** positively. Further details can be seen from the RPRC website www.rprcbbsr.in. Addendum/ Corrigendum/ Cancellation, if any required will be published in RPRC website only.

Sd/-
Administrative Officer

BENGALURU URBAN, BENGALURU RURAL & RAMANAGAR DISTRICT CO-OPERATIVE MILK PRODUCERS' SOCIETIES UNION LTD.,

BENGALURU DAIRY, DR. M.H. MARIGOWDA ROAD, D.R. COLLEGE POST, BENGALURU-560029.

TECHNICAL AND COMMERCIAL TENDER OF WORKS PART-1 TENDER INVITATION (I F T)

IFT No. BAMUL/M(E)E-Tender/PW-08/(CIVIL-2/26)/CIVIL-3/22/26)/21-22 Date: 02.09.2021

E-TENDER NOTICE

Tender are invited through e-procurement portal from eligible tenderers registered in PWD Department / Central PWD Department / M.E.S Departments at the following places at Bangalore Milk Union Ltd. Work details and schedule is given in the Table below. The Earnest Money Deposit (E.M.D.) should be valid for 45 days beyond the validity of the tender. Earnest money deposit will have to be paid in any one of the forms as specified in the tender document through e-procurement portal only.

Sl. No.	Name of Works	3 Numbers of Borewell Drilling Works at the Hoskote Dairy premises	Construction of compound wall around Hoskote Dairy premises (Re-Tender)	Lease Car Rental service for office Works of GME/GM Kanakapura Dairy	Construction of New camp office in Magadi
1	Package No.	KW - 1	KW - 2	----	KW - 4
2	Contractors Grade	Class - 3 and above	Class - 2 and above	----	Class - 1 and above
3	Estimated cost of work (in Rs.)	12,94,426 + 18% GST =15,27,422.00	47,74,581.00 (Including 18% GST)	10,00,000.00	5,38,13,559.00 + 18% GST) =6,35,00,000.00
4	EMD Amount (in Rs.)	31,000.00	95,500.00	25,000.00	6,35,000.00
5	Period of Completion	15 Days (Including Monsoon)	180 Days (Including Monsoon)	2 Years	365 Days (Including Monsoon)
6	Access to e-tender portal	From 03.09.2021 to 13.09.2021 upto 2.30 PM			From 07.09.2021 to 07.10.2021 upto 2.30 PM
7	Last date for Technical Queries	09.09.2021 upto 11.30 AM			04.10.2021 upto 11.30 AM
8	Last date & time for Submission of Tenders	13.09.2021 upto 2.00 PM			07.10.2021 upto 2.00 PM
9	Date & time for opening of Technical Tender (Part-I)	15.09.2021 upto 11.30 AM			08.10.2021 upto 2.30 PM
10	Date & time for opening of Commercial Tender (Part-II)	Will be informed to successful tenderer			
11	Place of pre-bid meeting, opening of Technical / Commercial Bid:	Bamul, Board Room, Dr. M.H. Marigowda Road, Bengaluru-560029			

More details on the tender are available in e-procurement portal **https://eproc.karnataka.gov.in.**

Sd/- Managing Director
Tender Inviting Authority, Bangalore Milk Society Union Limited

ಮಂಗಳೂರು ಮಹಾನಗರ ಪಾಲಿಕೆ

DMA/2021-22/WORK INDENT NO.118504 ದಿ: 03-09-2021

ಟೆಂಡರ್ ಪ್ರಕಟಣೆ
E-PROCUREMENT OF KARNATAKA

ಕರ್ನಾಟಕ ಸರ್ಕಾರದ ಸಾರ್ವಜನಿಕ ಸಂಗ್ರಹಣೆಗಳಲ್ಲಿ ಪಾರದರ್ಶಕತೆ ಅದ್ಯಾದೇಶ 1999–2000ರ ಪ್ರಕರ ಆಕ್ಟ್ 2000ರ ನಿಯಮದಂತೆ ಸ್ಟ್ಯಾಂಡರ್ಡ್ ಟೆಂಡರ್ ಡಾಕ್ಯುಮೆಂಟ್ ಕೆ.ಡಬ್ಲ್ಯೂ ನಿಯಮದನ್ವಯ ಇ–ಪ್ರೊಕ್ಯೂರ್‌ಮೆಂಟ್ ಪೋರ್ಟಲ್ ಮುಖಾಂತರ ಈ ಕೆಳಗೆ ಸೂಚಿಸಿರುವ ಕಾಮಗಾರಿಯನ್ನು **ಮಹಾತ್ಮಗಾಂಧಿ ನಗರ ವಿಕಾಸ ಯೋಜನೆಯಡಿಯಲ್ಲಿ** ನಿರ್ವಹಿಸುವ ಬಗ್ಗೆ ಟೆಂಡರ್‌ನ್ನು **ಪ್ಯಾಕೇಜ್ ಮೂಲಕ** ಆಹ್ವಾನಿಸಲಾಗಿದೆ. ಟೆಂಡರ್ ಸಲ್ಲಿಸಲು **ಕೊನೆಯ ದಿನಾಂಕ: 05–10–2021** ಹಾಗೂ **ಪ್ರೀ ಬಿಡ್ಡ್ ದಿನಾಂಕ: 28–09–2021,** ಸಮಯ ಅಪರಾಹ್ನ 4.00 ಗಂಟೆಗೆ. ಅರ್ಹ ಗುತ್ತಿಗೆದಾರರು ಇ–ಪ್ರೊಕ್ಯೂರ್‌ಮೆಂಟ್ ಪೋರ್ಟಲ್ ಮುಖಾಂತರ https://eproc.karnataka.gov.in ಹೆಚ್ಚಿನ ವಿವರವನ್ನು ಪಡೆಯಬಹುದು.

ಕ್ರ. ಸಂ	ಕೆಲಸದ ಹೆಸರು	ಟೆಂಡರಿಗಿಟ್ಟ ಪ್ಯಾಕೇಜ್ ಮೊತ್ತ ರೂಪಾಯಿ (ಲಕ್ಷಗಳಲ್ಲಿ)
1	(1) ಮ.ನ.ಪಾ ವ್ಯಾಪ್ತಿಯ ವಿ.ನಂ.15 ರ ಕುಂಜತ್ತಬೈಲ್ ಮೈರೋಡಿ ಮುಖ್ಯ ರಸ್ತೆಯಿಂದ ಎಂ.ವಿ. ಶೆಟ್ಟಿ ಮುಖ್ಯ ರಸ್ತೆಯವರೆಗೆ, ಉರುಂದಾಡಿಗುಡ್ಡೆ ನವೋದಯ ಫ್ರೆಂಡ್ಸ್ ಸರ್ಕಲ್, ಮಾಲಾಡಿ ಕೋರ್ಟ್, ಕುಚ್ಚುಗುಡ್ಡೆ, ಪೋದಾರ್ ಶಾಲೆ ಬಳಿ ರಸ್ತೆ ಅಭಿವೃದ್ಧಿ, (2) ಮ.ನ.ಪಾ ವ್ಯಾಪ್ತಿಯ ವಿ.ನಂ.15 ನೇ ಕುಂಜತ್ತಬೈಲ್ ಫಳನೀರು ಮುಖ್ಯ ರಸ್ತೆ ಕಾವೂರು ಕಟ್ಟೆಯಿಂದ ರಕ್ತೇಶ್ವರಿ ಗುಡಿವರೆಗೆ ತಡೆಗೋಡೆ ಸಹಿತ ರಸ್ತೆ ಅಭಿವೃದ್ಧಿ, (3) ಮ.ನ.ಪಾ ವ್ಯಾಪ್ತಿಯ ವಿ.ನಂ.20 ತಿರುಬೈಲ್ ಅಂಬೇಡ್ಕರ್ ಕಾಲೊನಿ ಸಮಗ್ರ ಅಭಿವೃದ್ಧಿ, (4) ಮ.ನ.ಪಾ. ವ್ಯಾಪ್ತಿಯ ವಿ.ನಂ. 23ನೇ ದೇರೆಬೈಲ್ ಕುದ್ರಾಡಿ ಹಾಗೂ ಮಾಲಾಡಿ ಕೋರ್ಟ್‌ನ ಮುಖ್ಯ ರಸ್ತೆಗಳ ಅಭಿವೃದ್ಧಿ ಹಾಗೂ ಎ.ಜೆ. ಆಸ್ಪತ್ರೆಯ ಹಾಸ್ಟೇಲ್ ಬಳಿ ಸಾರ್ವಜನಿಕ ರಸ್ತೆಗೆ ತಡೆಗೋಡೆ ನಿರ್ಮಾಣ. (ಪ್ಯಾಕೇಜ್ ನಂ.14) **(Indent No.118504)**	427.42

ಸಹಿ/– ಕಾರ್ಯಪಾಲಕ ಅಭಿಯಂತರರು, ಮಹಾನಗರಪಾಲಿಕೆ, ಮಂಗಳೂರು

KARNATAKA FOREST DEPARTMENT

Office of the Deputy Conservator of Forests,
Bengaluru Urban Division. Aranya Bhavan Annexe.
18th cross, Malleshwaram, Bengaluru-560003
Ph: 080-23343464 Email:dcfurban82@yahoo.co.in

No.A9/Tree Cutting/K-RIDE/CR-439&516/2020-21 Date: 03-09-2021

BRIEF SALE NOTIFICATION

It is hereby notified for the general information of the public that 1034 standing trees on Right and Left-road side of Heelalige Railway Station in Anekal Taluk, Attibele Hobli and 236 trees in Anekal Station yard Railway Station, Anekal for Baiyappanahalli-Hosur Doubling Project in Anekal Taluk, Kasaba Hobli, Anekal, Bangalore as mentioned below will be sold by e-tender-cum-auction mode through MSTC Ltd. on the online platform "www.mstcecommerce.com". The sale conducting authority is Deputy Conservator of Forests, Bengaluru (Urban) Division Bengaluru. The e-tender-cum auction is subject to terms and conditions uploaded on the website www.mstcecommerce.com.

Date of e-tender-cum-auction	17th September 2021
Mode	Online-www.mstcecommerce.com
Time	11:00 am to 12:00 p.m.
No.of trees	Heelalige Railway Station =1034 Anekal Station yard Railway Station = 236 **Total =1270**
Approximate value	Above Rs.13.00 Lakhs
Inspection by the bidders	**10-09-2021 to 16-09-2021 11.00 AM to 4.00 PM at** Heelalige Railway Station in Anekal Taluk, Attibele Hobli and Anekal Station yard Railway Station, Anekal Taluk, Kasaba Hobli.

Conditions: 1. Interested bidders should get themselves Registered with MSTC well in advance 2. Intended bidders are advised to inspect the material to their satisfaction 3. The Quantity notified adjacent to each class kept for sale is approximate 4. Every Registered bidders shall pay an Earnest money deposit (EMD) of Rs.10,000/- for all lots/or any lot. 5. The black listed bidders, defaulters, Minors, insolvent persons will not be permitted to participate in the sale. 6. Detailed Sale Conditions to be downloaded from **www.mstcecommerce.com.**

SD/-
Deputy Conservator of forests,
Bengaluru Urban Division, Bengaluru

DIPR/DDU/1398/ ALAKNANDA/2021-22

COVID-19. DO NOT PANIC, BE AWARE

Wear Mask | 6 Feet Follow Physical Distancing | Maintain Hand Hygiene

Canara Bank

Syndicate

ASSET RECOVERY MANAGEMENT - I, No.86, Spencer Tower, MG Road, Bengaluru-560 001
Phone No.: 080-25588642, 25588641, Extn.: 530, E-mail : cb2366@canarabank.com

CORRIGENDUM

Notice is hereby given to the Public in general and in particular to the Borrower (s) and Guarantor (s) of M/s. S P R Sugars Pvt Ltd Rep by its MD Sri Thimme Gowda.

The E- Auction Sale Notice dated 27/08/2021 issued by ARM Branch I, Canara Bank, Bengaluru under Securitization and Reconstruction of Financial Assets and Enforcement of Security Interest Act, 2002 in the account of M/s S P R Sugars Pvt Ltd for the immovable property – Residential Building at No.19 (Old No 283), 11th Cross, Wilson Garden, Bengaluru – 560027 stands withdrawn.

Date: 02/09/2021 **Sd/-**
Place: Bengaluru **Authorised Officer**

Indian Bank

Kasturi Nagar Branch, East of NGEF Layout
At New Horizon College Campus,III Cross, II A Main Kasturi Nagar
BENGALURU – 560043Phone:22958674 Email :kasturinagar@indianbank.co.in

APPENDIX – IV (Rule-8(1))
POSSESSION NOTICE (for immovable property)

Where as The undersigned being the Authorised Officer of the Indian Bank under the Securitisation and Reconstruction of Financial Assets and Enforcement of Security Interest Act 2002 and in exercise of powers conferred under Section 13 (12) read with rule 8 and 9 of the Security Interest (Enforcement) Rules, 2002 issued a demand notice dated **02.07.2021** Calling upon the borrower **Mr. ANDREWS D S/O SHRI. D. GNANAYUDAM** and **Mrs. NIRMALA P, D/O. SHRI. P. DEVRAJ** with our Kasturi Nagar Branch to repay the amount mentioned in the notice being **Rs.39,75,235 /- (Rupees Thirty nine lakhs seventy five thousand two hundred and thirty five only)** within 60 days from the date of receipt of the said notice.

The borrower having failed to repay the amount, notice is hereby given to the borrower and the public in general that the undersigned has taken possession of the property described herein below in exercise of powers conferred on him / her under Section 13 (4) of the said Act read with rule 8 and 9 of the said rules on this **02 day of September of the year 2021**

The borrower in particular and the public in general is hereby cautioned not to deal with the property and any dealings with the property will be subject to the charge of the Indian Bank for an amount of **Rs.39,75,235 /-** and interest thereon. We draw attention to the provisions of Section 13(8) of the SARFAESI Act and the Rules framed there under which deals with your rights of redemption over the securities.

DESCRIPTION OF THE IMMOVABLE PROPERTY

All that piece and parcel of immovable property (residential building) bearing Site No.8, formed in property No.10. khata No.264, Situated at kowdenahalli Village, K.R puram Hobli BENGALURU East taluk, Earlier within the limits of krishnarajapuram CMC, Now within the Revenue and Administrative jurisdiction of BBMP and measuring east to west 32 feet , North to south 35 feet, totally measuring 1120 Sq.Bounded;East by road, West by private property , North by Site No.9, south by Site no.7.

Date:02.09.2021 **Authorized Officer**
Place:Bengaluru **(Indian Bank)**

Indian Bank

Kasturi Nagar Branch, East of NGEF Layout
At New Horizon College Campus,III Cross, II A Main Kasturi Nagar
BENGALURU – 560043Phone:22958674 Email :kasturinagar@indianbank.co.in

APPENDIX – IV (Rule-8(1))
POSSESSION NOTICE (for immovable property)

Where as 1.The undersigned being the Authorised Officer of the **Indian Bank** under the Securitisation and Reconstruction of Financial Assets and Enforcement of Security Interest Act 2002 and in exercise of powers conferred under Section 13 (12) read with rule 8 and 9 of the Security Interest (Enforcement) Rules, 2002 issued a demand notice dated **02.07.2021** Calling upon the borrower **Mr D RAMESH S/O DEVARAJ G** and **Mrs.S USHARANI W/o D Ramesh** with our Kasturi Nagar Branch to repay the amount mentioned in the notice **Rs.63,42,301 /- (Rupees Sixty three lakhs forty two thousand three hundred and one only)** within 60 days from the date of receipt of the said notice.

The borrower having failed to repay the amount, notice is hereby given to the borrower and the public in general that the undersigned has taken possession of the property described herein below in exercise of powers conferred on him / her under Section 13 (4) of the said Act read with rule 8 and 9 of the said rules on this **02 day of September of the year 2021**

The borrower in particular and the public in general is hereby cautioned not to deal with the property and any dealings with the property will be subject to the charge of the Indian Bank for an amount of **Rs.63,42,301 /-** and interest thereon. We draw attention to the provisions of Section 13(8) of the SARFAESI Act and the Rules framed there under which deals with your rights of redemption over the securities.

DESCRIPTION OF THE IMMOVABLE PROPERTY

All that piece and parcel of immovable property (residential building) bearing Site No.25,BBMP khata No.122 old khata no.111/2B/25, New PID 070-W0018-24, Situtaed at laggare Village yeshwanthpura Hobli, BENGALURU North taluk now comes under jurisdiction of BBMP Ward No. 42 formerly within the limits of Dasarahalli CMC. And residential building measuring 40 Squares in Ground, First and Second floors in RCC roofed house constructed with bricks verified flooring Honne wood doors and windows with all Civic amenetis Measuring east to west 40 feet; North to south 30 feet totally measuring 1200 Sq.ft. bounded in the East by Site no 26; West by Site no 24, North by road South by Site no 4.

Date:02.09.2021 **Authorized Officer**
Place:Bengaluru **(Indian Bank)**

Town Municipal Council Bailhongal

Dist : Belagavi.

No. TMC/BLH/SI/SWM/Tender/2021-22/350 Date : 01-09-2021

E-TENDER NOTICE

The Chief Officer, Town Municipal Council Bailhongal E-tenders (Standard Tender Document KC-8) from eligible Labour Contractor, registered in **Labour Department** for Based on Service Charges Supplying Outsource Manpower like **Drivers, JCB Operators, Loaders, Toilet Cleaners, Helper and Open Area Cleaners** on out source basis for SWM Works **: Indent No:TMC/BLH/SI/SWM/2021-22. Estimate Cost : Rs. 99.56 Lakhs.**

1) Tender forms available to download at website from Date : 02-09-2021 after 11.00 on wards 2) Last Date for submitting Quoted tenders on or before Date : 08-09-2021 at 5.30. 3) Technical Bid Opening of tenders Date : 13-09-2021 after 11.00. 4) Financial Bid Opening of tenders Date : 15-09-2021 after 11.00.

For further details and conditions of tenders are available at E-procurement website https://www.eproc.karnataka.gov.in or office website http: //www.bailhongalatown.mrc.gov.in/tender

Sd/- Chief Officer **Sd/- President**
Town Municipal Council Bailhongal. **Town Municipal Council Bailhongal.**

DIPR/Belagavi/698/Manipal/2021-22

GOVERNMENT OF INDIA

DEBTS RECOVERY TRIBUNAL-1, BENGALURU

No. 4, 2nd Floor , LIC Jeevan Mangal Building, Residency Road, Bengaluru- 560 025.

Form No. 14 (See Regulation 33(2))

DRC No.12022

State Bank of Travancore, Residency Road Branch, Aishwaraya Castle, No. 10, Castle Street, Near Brigade Tower, Ashoknagar, Bengaluru - 560 025.
...Certificate Holder

Versus

Sri S. K. Ramesh **...Defendants/Certified Debtors**

To **DEMAND NOTICE**

Sri S. K. Ramesh, S/o. Sri C. Krishnaiah, No. 457, 1st Floor, "Saraswathi", 11th Cross, Sadashivangar, Bengaluru - 560 080,Rep by its Proprietrix, Smt. S. Hemavathi.

In view of the Recovery Certificate issued in **O.A. No.347/2013** passed by the Presiding Officer, DRT, Bangalore an amount of **Rs.25,76,184/-** (Rupees Twenty Five Lakhs Seventy Six Thousand One Hundred and Eighty Four Only) is due against you.

You are hereby called upon to deposit the above sum within 15 days of the receipt of the notice, failing which the recovery shall be made as per rules.

In addition to the sum aforesaid you will be liable to pay :

a)Such interest as is payable for the period commencing immediately after this notice of the execution proceedings.

b)All costs, charges and expenses incurred in respect of the service of this notice and other process that may be taken for recovering the amount due.

Given under my hand and seal of the Tribunal on **12.07.2018**

Sd/- (Rajasekharan R.), Recovery Officer-1
Debts Recovery Tribunal-1, Bengaluru

Note: Attention is invited to Rule 16 of the Second Schedule of the Income Tax Act 1961 read with Recovery of Debts Due to Banks and Financial Institutions Act, 1993 which is reproduced below: **"Rule 16** (1) where a notice has been served on a defaulter under Rule 2, the defaulter or his representative or his representative in interest shall not be competent to mortgage, charge, lease or otherwise deal with any property belonging to him except with the permission of the Debt Recovery Officer, nor shall any Civil Court issue any process against such property in execution of a decree for the payment of money. (2) Where an attachment has been made under this Schedule any private transfer or delivery of the property attached or of any interest therein and any payment to the defaulter of any debt, dividend or other monies contrary to such attachment, shall be void, as against all claims enforceable under the attachment".

KARNATAKA STATE TOURISM DEVELOPMENT CORPORATION LTD.

Karnataka

(A Government of Karnataka Undertaking)
Corporate Office: Ground Floor, B.M.T.C-T.T.M.C. Bus Stand, Yeshwanthpur Circle, Bengaluru-560 022. Ph.: 080-43344334
Fax: 080-43344376 Website: **www.kstdc.co**

No: KSTDC/PROJECT/08/2021-22 Date: 03.09.2021

TENDER NOTIFICATION

The Karnataka State Tourism Development Corporation Limited, Bengaluru invites separate tenders from interested bidders for operation of water sports and Adventure sports activities at Vanivilasa Sagar Dam, Almatti Dam and Kanva Dam.

(1) Tender No: KSTDC/PROJECT/08/2021-22. Description: Tender for Selection of Adventure sports operator for **operation of water sports and Adventure sports activities at Vanivilasa Sagar Dam.** Last Date & Time for Bid Submission: **04.10.2021, 16.00 Hrs.**

(2) Tender No: KSTDC/PROJECT/09/2021-22. Description: **Tender for Selection of Adventure sports operator for operation of water sports and Adventure sports activities at Almatti Dam.** Last Date & Time for Bid Submission: **04.10.2021, 16.00 Hrs.**

(3) Tender No: KSTDC/PROJECT/10/2021-22. Description: **Tender for Selection of Adventure sports operator for operation of water sports and Adventure sports activities at Kanva Dam.** Last Date & Time for Bid Submission: **04.10.2021, 16.00 Hrs.**

The detailed tender documents are available in the website **www.eproc.karnataka.gov.in** For any further clarifications contact +91 80 23010900, +91 80 23010901. e-mail support: **hphelpdesk.blr@intarvo.com**

Sd/- General Manager (Admin), KSTDC

COVID-19 - DON'T SPREAD RUMOURS. ACT RESPONSIBLY, AVOID INFECTION-NOT THE INFECTED.

Wear Mask | 6 Feet Follow Physical Distancing | Maintain Hand Hygiene

punjab national bank

BO : Sastra Department : Circle Office : Bangalore East, Raheja Towers, I Floor, 26-27, M G Road, Bangalore-560001. Email: Cs8191@pnb.co.in.

POSSESSION NOTICE (For Immovable Property)

Whereas, the Authorized Officer of the Punjab National Bank under the Securitization and Reconstruction of Financial Assets and Enforcement of Security Interest Act, 2002 and in exercise of Powers conferred under Section 13 read with the Security Interest (Enforcement) Rules, 2002, issued a demand notice dated **18-05-2021** calling upon the borrowers: **Sri.Suray Sri Harsha and Smt. Sujatha Suray** to repay the amount mentioned in the notice being **Rs.2,41,63,946/- (Rupees Two Crore Forty one Lakhs Sixty Three Thousand Nine Hundred Forty Six Only)** being the dues as on **31-03-2021** until payment in full within 60 days from the date of notice/date of receipt of the said notice.

The borrower having failed to repay the amount, notice is hereby given to the borrower/mortgagor/guarantor and the public in general that the undersigned has taken possession of the property described herein below in exercise of powers conferred on him under Section 13(4) of the said Act read with Rule 8 of the said Rules on this **2nd day of September 2021.**

The borrower's in particular and the public in general is hereby cautioned not to deal with the property and any dealings with the property will be subject to the charge of the Punjab National Bank for an amount of **Rs.2,41,63,946/- (Rupees Two Crore Forty One Lakhs Sixty Three Thousand Nine Hundred Forty Six Only)** being the dues as on 31.3.2021 with further interest and charges.

The borrower's / guarantor's / mortgagor's attention is invited to provisions of section 13(8) of the Act in respect of time available to redeem the secured assets.

Description of Immovable and Movable Property :

All that piece and parcel of landed property admeasuring 2400 Square feet (60 feet on North to South and 40 feet on East to West) bearing No 49, IV cross, V Block, Koramangala ward No.67, Bangalore-560095 and bounded on the **East by** : Site No 51, **West by** : Site No 48, **North by**: Site No. 20 and **South by** : Road

Date : 2.9.2021 For Punjab National Bank (SECURED CREDITOR)
Place : Bangalore **(V S Sundara Raman)**
Chief Manager (AUTHORISED OFFICER)

STATE BANK OF INDIA

N R Road Branch
Anekal, Bengaluru 562 106
Tel : 080-278492236, **Email** : sbi.40027@sbi.co.in

POSSESSION NOTICE

Under Rule - 8 (1) (For immovable property)

Account No: CC 64159202829

WHEREAS, The undersigned being the Authorised Officer of the State Bank of India, under the Securitization and Reconstruction of Financial Assets and Enforcement of Security Interest Act, 2002 and in exercise of the powers conferred under section 13 (12) read with Rule 3 of the Security Interest (Enforcement) Rules 2002, issued a Demand Notice dated **21.06.2021** calling upon the borrowers: **Sri Sai Maruthi Enterprises Prop:Mr. Krishna Murthy M** and the guarantors **Sri M Muniramappa @ Sri M Muniramaiah**, S/o Muniyappa and **Sri M Anjanappa,** S/o Muniyappa, to repay the amount mentioned in the notice being **Rs.30,22,649.00** (Rupees thirty lakh twenty two thousand six hundred forty nine only) as on 21.06.2021 and interest & expenses thereon, within 60 days from the date of receipt of the said notice.

The borrowers/guarantors having failed to repay the amount, notice is hereby given to the borrowers/guarantors and the public in general that the undersigned has taken possession of the property described herein below in exercise of powers conferred on him under section 13 (4) of the said Act read with Rule 8 of the Security Interest (Enforcement) Rules, 2002 on **30.08.2021.**

The borrowers / Guarantors in particular and the public in general are hereby cautioned not to deal with the property and any dealings with the property will be subject to the charge of State Bank of India, for an amount of **Rs.31,41,318/-** (Rupees Thirty One Lakhs Forty One Thousand Three Hundred Eighteen only) as on 26.08.2021 and further interest from 27.08.2021 costs, etc., thereon.

The borrower's attention is invited to provisions of sub-section (8) of section 13 of the Act, in respect of time available, to redeem the secured assets.

SCHEDULE OF PROPERTY

All that piece and parcel of the site bearing No. 11 measuring 3321 sq. ft. and site No.13 measuring 12.19 X 18.29 meters, having Khatha No. 15020010250010011 and No. 1639/11 and 15020010250040013 and No. 1641/13, situated at PSR Icon Valle, Surajakkanahally village, Kasba Hobli, Anekal, standing in the name of (1) Mr. Krishna Murthy M, S/o Muniyappa, (2) Sri M Muniramappa @ Sri M Muniramaiah, S/o Muniyappa, and (3) Sri M Anjanappa, S/o Muniyappa and the same are bounded on the:

Site No.	East	West	North	South
11	Private Property	Site No. 10	Road	Site No. 9
13	Site No. 12	Site No. 14	Site No. 16	Road

Place: Bengaluru
Date: 30.08.2021

Sd/-
Authorized Officer

Canara Bank

ಕೆನರಾ ಬ್ಯಾಂಕ್ (A Government of India Undertaking) Together We Can

Basavanagudi Branch (DP : 0403)
Post box No.493 180/1, Gandhi bazar, Bangalore - 560 004
Phone : 080-26678541, 26679983, Mob : 9483540403,
Email : cb0403@canarabank.com.

POSSESSION NOTICE (for Immovable property)

Whereas The undersigned being the Authorised Officer of the Canara Bank under Securitisation And Reconstruction of Financial Assets and Enforcement of Security Interest Act, 2002 (Act 54 of 2002) (hereinafter referred to as "the Act") and in exercise of powers conferred under Section 13 (12) read with Rule 3 of the Security Interest (Enforcement) Rules 2002, issued a Demand Notice dated **09.06.2021** calling upon the borrower **Sri.ANIL KUMAR, S/o.Sri.Venkatasamappa, Prop : M/s.SRS GRANITES, No.20, 4th Cross, Chikkappayanna Garden, New Hanumagiri Nagar, Bangalore - 560061** to repay the amount mentioned in the notice, being **Rs.1,13,21,261/-** (Rupees One Core Thirteen Lakh Twenty One Thousand Two Hundred and Sixty One only) within 60 days from the date of receipt of the said notice.

The borrower having failed to repay the amount, notice is hereby given to the borrower and the public in general that the undersigned has taken possession of the property described herein below in exercise of powers conferred on him / her under section 13 (4) of the said Act, read with Rule 8 & 9 of the said Rule on this **31st day of August of the year 2021.**

The borrower in particular and the public in general are hereby cautioned not to deal with the property and any dealings with the property will be subject to the charge of Canara Bank for an amount of **Rs.1,13,21,261/- (Rupees One Core Thirteen Lakh Twenty One Thousand Two Hundred and Sixty One only)** and interest plus

THE NEW INDIAN EXPRESS

BUSINESS

17 BENGALURU SATURDAY 04.09.2021

newindianexpress.com

Market Watch

MARKET			GOLD			SILVER			FOREX		
277.41 ▲	Sensex	58,129.95	₹2.8 ▼	24 carat (1 gm)	₹4,724.6	₹117 ▼	Per kg	₹63,475	▼ Dollar		72.95
89.45 ▲	Nifty	17,323.60	₹2.8 ▼	22 carat (1 gm)	₹4,705.7	₹0.117 ▼	Per gm	₹63.475	▲ Euro		86.78

HDFC Life to buy Exide Insurance for ₹6.7k cr

Will pay ₹725 cr in cash and the balance by issuing 87.02 million shares at the rate of ₹685 to Exide Industries

SESA SEN @ New Delhi

INDIA'S largest private insurer HDFC Life Insurance on Friday said it would take over the life insurance unit of Bengaluru-based Exide Industries Limited in a stock and cash deal that will value the enterprise at ₹6,687 crore. The deal, which is subject to regulatory approvals, will make it the largest acquisitions yet in the life insurance space housing 23 private players and state-owned LIC.

"We have been eyeing this opportunity for some time," Vibha Padalkar, chief executive officer at HDFC Life, said in a call with media on Friday. The buyout, she said, will accelerate the growth of the agency business of HDFC Life and other distribution channels like brokers, direct and co-operative banks. Exide Life, with a "strong" foothold in South India, especially in Tier 2 and 3 towns, complements HDFC Life's geographical presence, and will provide access to a wider market, Padalkar added. The merger would add about 40% to the topline of HDFC Life Agency over the next 2-3 years. HDFC Life's agent base will grow to 1,44,605 from the current 1,07,895.

Of the ₹6,887 crore, the HDFC Life will pay ₹725 cr in cash, and the balance by issuing 87.02 million equity shares of face value of ₹10 of the company issued at a price of ₹685 per share to Exide Industries, the holding company of Exide Life. EIL's total investment in Exide Life so far stood at ₹1,679.59 crore. Post-deal, EIL will hold a 4.1% stake in HDFC Life and mortgage lender HDFC Ltd, which holds 49.9% stake in HDFC Life, will see its stake come down to 47.9%.

"The AUM of Exide Life, however, is relatively small for there to be any concerns this time... so it should sail through," Shriram Subramanian, founder and MD of corporate governance advisory firm InGovern said. Exide Life's (AUM) was to the tune of ₹18,780 cr as of June 30, 2021.

DEAL EXPECTED TO BE COMPLETED BY JUNE '22

EIL's total investment in Exide Life so far stood at ₹1,679.59 crore. On completion of the deal, Exide Industries will hold a 4.1% stake in HDFC Life and mortgage lender HDFC Ltd, which holds 49.9% stake in HDFC Life, will see its stake come down to 47.9%. The proposed sale is expected to be completed before June 2022.

ASIANOMICS

CHINA

CHINA TO TIGHTEN NORMS FOR INSURERS IN DRAFT GUIDELINE

China's banking and insurance watchdog issued a draft guideline on Friday aiming to improve its regulation over insurance group companies to prevent financial risks as the world's second largest economy strives to recover from the impact of Covid. China Banking and Insurance Regulatory Commission (CBIRC) is seeking public advice on the draft and the amendments it makes to a 2010 version of the rules. The proposed changes include requiring insurance group companies to build a clear and transparent shareholding structure and set up mechanisms to alert potential contagious risks, according to a statement on the regulator's website. It would also ask the insurance group companies to enhance oversight of their non-insurance subsidiaries and make disclosures accordingly. The regulator would implement a "thorough, continuous and penetrating supervision" over insurance group companies to effectively prevent their operational risks with the draft rules, CBIRC said.

VIETNAM

VIETNAM'S BIGGEST CITY PROPOSES ECONOMIC RESTART

Vietnam's coronavirus epicentre Ho Chi Minh City is proposing to emerge from a strict lockdown and resume economic activities from September 15, shifting from its "Zero-Covid-19" strategy to living with the virus, according to a draft proposal. The city of 9 million people is targeting a phased reopening and 100% vaccination by the end of this year, according to the draft seen by Reuters, which has yet to be endorsed. Ho Chi Minh City last month deployed troops to enforce its lockdown and prohibited residents from leaving their homes to slow a spiralling rate of deaths. Just 2.9% of Vietnam's 98 mn population has been fully vaccinated. The draft proposes the city, a business hub flanked by crucial industrialised provinces, moves past a containment strategy to focus on reviving the economy while maintaining stringent protocols. Low-interest loans and tax cuts would be offered to affected firms.

JAPAN

JAPAN'S AUGUST SERVICE SECTOR ACTIVITY SHRINKS AT FASTEST PACE SINCE MAY, 2020

Japan's services sector activity contracted at the fastest pace in over a year in August as a resurgence of Covid-19 cases dealt a blow to the world's third-largest economy's recovery. Activity and new business inflows shrank at the fastest pace since May last year. The final au Jibun Bank Japan Services Purchasing Managers' Index (PMI) plummeted to a seasonally adjusted 42.9 from July's 47.4, worse than a 43.5 flash figure. The reading marked the 19th month that services activity came in below the 50.0 threshold that separates contraction from expansion, the longest such streak since a 27-month run through March 2010. The final au Jibun Bank Flash Japan Composite PMI dropped to a one-year low of 45.5 from July's final of 48.8.

Services sector rebounds on rapid vax drive

ENS ECONOMIC BUREAU @ New Delhi

AS the speed of vaccination increased and offices started partially opening up, services grew for the first time in four months to a one-and-a-half-year high in August, IHS Markit Purchasing Managers' Index (PMI) survey says. However, it did not improve hiring as companies continued to reduce their workforce, though at a slower pace than earlier.

The index rose to 56.7 in August, up from 45.4 in the previous month. A reading above 50 shows expansion and one below that means contraction.

Companies attribute it to the re-opening of many establishments, increased footfall and a rise in activities.

The report said that firms had ample capacity to deal with the rising new orders, but this was also a factor which prevented job creation. Companies mentioned strong inflow of new work and improved demand conditions.

Several firms indicated having sufficient workers to meet demand needs.

Pollyanna De Lima, economics associate director at IHS Markit, said less upbeat news came from the survey's employment measure, with services jobs shrinking again amid sufficient capacity among firms to meet current demand needs. "There was at least a slowdown in the pace of job shedding," she said.

She added that another worrying aspect was the evidence that inflationary pressures continued to mount.

Services firms said that higher fuel, retail and transport prices pushed up their expenses in August.

Maruti recalls 1.82 L cars for safety error

ENS ECONOMIC BUREAU @ New Delhi

MARUTI Suzuki on Friday announced a recall of 1,81,754 units of its passenger vehicles to inspect and rectify possible safety defects. This is the largest recall exercise by the largest carmaker and third largest by any four-wheeler manufacturer in the country.

The affected cars include Ciaz, Ertiga, Vitara Brezza, S-Cross and XL6 which were manufactured between May 4, 2018 and October 27, 2020. "In the interest of customers, Maruti Suzuki has decided to voluntarily recall the affected vehicles for inspection/replacement of Motor Generator Unit, free of cost. Affected vehicle owners would be receiving a communication from Maruti Suzuki authorised workshops," the company said in a regulatory filing.

Alternatively, vehicle owners can check if their vehicle is on the recall list through an online check using the vehicle's chassis number.

The repairs will be conducted in a phased manner from the first week of November 2021. Until then, MSIL has advised its customers to avoid

driving in waterlogged areas and spraying water directly on electrical/electronic parts of the vehicle.

This is the second recall announced by Maruti in less than 10 months. In November last year, the carmaker had recalled 40,453 units of the Eeco to fix an issue with the vehicle's headlamp. Maruti, in July last year, had also announced a recall for about 1.35 lakh units of WagonR (1 Litre) and Baleno for a possible issue with the fuel pump.

Other carmakers such as M&M, Hyundai Motor India and Toyota Kirloskar Motor saw recalls in recent times due to malfunctioning of certain equipments. For example, M&M had last month recalled 29,878 units of its pick up vehicles to replace faulty fluid pipe amid suspicion of improper assembly. This was the third time in 2021 when M&M had issued a recall.

JSPL gets shareholders' nod to sell power arm to promoters for ₹7.4k cr

ENS ECONOMIC BUREAU @ Chennai

SHAREHOLDERS of Jindal Steel and Power Ltd (JSPL) have approved the sale of its power business unit—Jindal Power—to its promoters for ₹7,401 crore. According to exchange filings, 97.12% of shareholders voted in favour of divesting its entire 96.42% shareholding in Jindal Power at the company's extraordinary general meeting (EGM) on Friday.

In May, JSPL had deferred voting on an earlier proposal to sell Jindal Power to promoter-owned Worldone for ₹3,015 crore cash after attracting criticism from shareholder advisory firms over the valuation of the deal. It also said that it would re-examine the deal since investors had requested it "to examine and simplify certain terms".

Last month, JSPL announced that it had received a revised offer from Worldone for its Jindal Power stake. The new deal would entail a cash consideration of ₹3,015 crore and a takeover of the power subsidiary's liabilities and obligations worth ₹4,386 crore related to inter-corporate deposits and the capital advances paid by JPL to JSPL.

It was this new revised deal that shareholders of the company approved through two resolutions at the EGM on Friday. The special resolution moved to divest JSPL's entire stake in Jindal Power saw 97.12% of shareholders voting in favour. Another resolution, moved to approve the material related party transaction to sell the stake to JSPL's promoters, received the approval of 90.28% of shareholders.

Unlike the earlier proposal, most shareholder advisory firms recommended that shareholders vote to approve the revised deal since the valuation was close to the comparable market valuation for such a company.

InGovern Research Services also noted that after the divestment, there would not be any continued financial association between JSPL and Jindal Power.

VOTING ON REVISED OFFER

97.12% of shareholders voted in favour of divesting its entire 96.42% shareholding in Jindal Power at the company's extraordinary general meeting (EGM) on Friday.

RIL to bring hydrogen cost down to $1 per kg

ENS ECONOMIC BUREAU @ Chennai

RELIANCE Industries Ltd (RIL) has ramped up its focus on the green energy vertical, with chairman Mukesh Ambani saying on Friday that India could bring down the cost of hydrogen, considered a far greener option than fossil fuels, to $1 per kg by 2030. RIL would also create or enable a solar power generation capacity of 100 GW by the end of this decade, Ambani said at the International Climate Summit.

"Green Hydrogen is zero-carbon energy. It is the best and cleanest source of energy, which can play a fundamental role in the world's decarbonisation plans," he said, adding hydrogen has high gravimetric energy density and could be reconverted into electricity and heat with zero emissions. RIL has already announced plans to build a 5,000-acre green energy complex in Jamnagar which will include an electrolyser plant to produce Green Hydrogen and a fuel cell factory for converting hydrogen into motive and stationary power. The complex is also to host an integrated solar photovoltaic module factory for solar cells and an advanced energy storage battery facility. "Reliance will establish and enable at least 100GW of solar energy by 2030," Ambani said.

As for Green Hydrogen, while there is a global effort to bring the cost down to $2 per kg by 2030, Ambani said that India could set an even more aggressive target of bringing the cost down to $1 per kg within a decade. "This will make India the first country to achieve the $1 per 1 kilogram in 1 decade - the 1-1-1 target for Green Hydrogen," he said.

HDFC BANK LOAN

Karvy's CS held in ₹350-cr loan fraud case

ENS ECONOMIC BUREAU @ Hyderabad

THE Central Crime Station (CCS) of Hyderabad police on Friday arrested Y Sailaja, the Company Secretary of Karvy Stock Broking Limited (KSBL), who has created a false resolution document claimed to be passed in the meeting of board of directors held in 2018.

Using this resolution document C Parthasarathy, CMD, KSBL, had availed a loan of ₹350 crore, by pledging the shares of its clients illegally from the complainant HDFC Bank and defaulted in payments. Parthasarathy, who was earlier arrested in the case of cheating IndusInd bank, after defaulting on a loan of ₹185 crore and illegally transferred ₹138 crore to other group entities, is also named as accused in this case.

The fraud came to light after HDFC Bank lodged a complaint with the CCS a few days ago.

Meanwhile, CCS got a two-day custody of Parthasarathy for further investigation in the cases. On Thursday too, Hyderabad police arrested Rajiv Ranjan Singh, the Chief Operating Officer and G Krishna Hari, the Chief Financial Officer of KSBL, in connection with the Indusind Bank fraud case. While Sailaja was sent to judicial remand, CCS is likely to move the court seeking custody of these two accused.

Future seeks early hearing of appeal in SC in Reliance deal

ENS ECONOMIC BUREAU @ New Delhi

KISHORE Biyani-owned Future Retail Ltd (FRL) has sought an early hearing for its special leave petition filed in the Supreme Court against the Delhi High Court order passed last month seeking to stall the ₹24,713-crore deal with Reliance Retail and attach assets of FRL's promoters and directors.

Chief Justice NV Ramana, heading a three-judge bench, will now take a call on a request by the Future Group.

In March this year, the Delhi High Court had held Future Group chief Kishore Biyani and other company directors guilty of proceeding with the deal. Back then, the court had also issued show cause notices to Future Group directors on Amazon's plea, asking why they shouldn't be sent to jail for violating court orders. The Delhi High Court also upheld the interim award by Singapore's Emergency Arbitrator (EA) restraining FRL from going ahead with the deal. The single-judge bench of Justice JR Midha, had asked FRL to move regulators to revoke the nod granted to the deal.

On August 6, the Supreme Court, too, ruled in favour of Amazon and upheld the Singapore EA's award, restraining the merger deal. The high court said that in the absence of any stay from the apex court, it has no option but to enforce the order passed by its single judge on March 18.

The high court order will have a long bearing impact on Future Retail, its promoters and its directors if the petition wasn't heard immediately, said senior counsels Harish Salve and Mukul Rohatgi, appearing for FRL.

IN MARCH THIS YEAR

The Delhi High Court had held Future Group chief Kishore Biyani and other company directors guilty of proceeding with the deal. The court had also issued show cause notices to FRL directors, asking why they shouldn't be sent to jail for violating court orders

INFRA BOOST

FSDC asks regulators to ease norms

ENS ECONOMIC BUREAU @ New Delhi

FINANCE Minister Nirmala Sitharaman has asked financial regulators to relax and simplify investment norms to boost the infrastructure investment instruments and for better coordination to speed-up the monetisation project and streamline approvals.

Sitharaman on Friday chaired the meeting of the Financial Stability and Development Council (FSDC) to discuss the general economic scenario and the pending reforms.

"Investment in the Infrastructure sector remained the key issue. Most regulators agreed that this is the best way to kickstart the economic recovery and the minister asked for making processes easier for the investors," a senior official who was aware of the proceedings of the meeting said.

The official claimed that reform in the insolvency process was another issue which cropped up in the meeting which was attended by all the top officials of the finance ministry, and other financial regulators like RBI, SEBI, IRDA and PFRDA and IBBI among others.

EXPRESS READ

Snapdeal assessing IPO route: Sources

New Delhi: E-commerce platform Snapdeal is assessing an initial public offering that could raise about $300-400 million, according to sources. Sources close to the development said the company is in the early stages of assessing an IPO and potential listing that could value Snapdeal at about $2-2.5 billion. They added that the discussions are still at a preliminary stage, and no concrete decision has been taken on the matter yet. When contacted, Snapdeal declined to comment.

LIC picks up nearly 4% stake in Bank of India

New Delhi: State-owned Bank of India on Friday said LIC has picked up nearly 4% equity shares of the bank through an open market transaction a day earlier. LIC has picked up nearly 3.9% (15,90,07,791 shares) of the bank through open market acquisition on September 2, 2021, Bank of India said in a regulatory filing. Before the latest acquisition of shares in the bank, LIC held over a 3.17% stake in the state-owned bank.The bank said that LIC's stake in Bank of India has now increased to 7.05%, equivalent to 28,92,87,324 shares.

OVL, IOC sign pact with Russia's Gazprom

New Delhi: ONGC Videsh Ltd, India's flagship overseas oil and gas firm, and the nation's largest refiner Indian Oil Corporation (IOC) on Friday signed agreements with Russia's Gazprom for cooperation in the hydrocarbon sector. Indian oil and gas companies are looking to acquire stakes in prolific oil and gas areas in Russia as part of a larger strategy to acquire equity oil and gas overseas that could offset the country's huge 85% dependence on imports for meeting energy needs. IOC also signed a similar MoU in the hydrocarbon sector.

Sensex gains 7% in a month; may see correction

ENS ECONOMIC BUREAU @ New Delhi

INDIA'S equity market has been scaling new highs with every passing day. The Sensex on Friday breached the 58,000-mark and closed the day at 58,129.95, up 277.41 points, while the Nifty gained 89.40 points to close at 17,323.60.

The 30-share index has zoomed 10,248.67 points or 21.46% so far in 2021. In the last one month, it has rallied 6.92% while in the last 5 session (which include Wednesday's fall), it has surged 2.68%. This rally has pushed market capitalisation of BSE-listed companies reaching a record high of over ₹253 lakh crore on Friday.

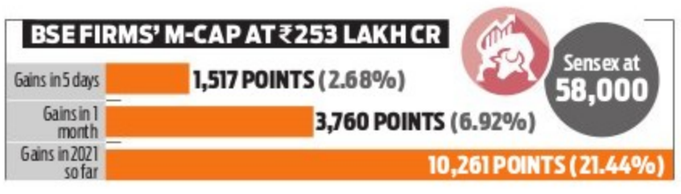
BSE FIRMS' M-CAP AT ₹253 LAKH CR
Gains in 5 days
1,517 POINTS (2.68%)
Gains in 1 month
3,760 POINTS (6.92%)
Gains in 2021 so far
10,261 POINTS (21.44%)
Sensex at 58,000

The valuation, according to some experts, has reached to such a level that a correction is imminent. Unmesh Kulkarni, Managing Director and Senior Advisor at Julius Baer India has pointed out that lofty valuations of the Indian equity markets along with the sharp run up are a matter of concern. "The markets are currently discounting a fair bit of the earnings story, and the margin of safety is increasingly reducing; any disappointment on the earnings front, on account of slower-than-expected demand recovery or higher-than-expected margin pressure, could lead to a contraction in market valuations," Kulkarni said.

He added, "Given the recent sharp run-up, it is likely that markets enter a phase of consolidation and witness a 10% correction too. In fact, some pockets of the market have already started seeing some consolidation/correction, although the headline Nifty has been creating new highs."

Likhita Chepa, Senior Research Analyst, CapitalVia Global Research, said that a consistent rise in the Coronavirus cases and fear of a third Covid wave is driving investors towards defensive bets. "We can expect a recovery in the market near the level of 16200 (Nifty50) and gain momentum, leading to an upside projection till the level of 16450-16500."

BEFORE THE DEBTS RECOVERY TRIBUNAL-I, AT BANGALORE
2nd Floor, Jeevan Mangal Building, No. 4, Residency Road, Bangalore – 560 025
O.A. No.1307 / 2020

Between: Canara Bank, K.R. Puram Branch, No. 47, K.R. Puram Main Road, K.R. Puram, Bengaluru – 560 036. Reptd. by its Senior Manager, Smt. KALAIVANI C. **...Applicant**

And

Smt. Sundara Lakshmi K., S/o. Sri Krishna V., Aged 38 years, Proprietrix M/s. Skanda Industry, No. 358, Ground Floor, 5th Main Road, K. R. Puram Extension, Bengaluru - 560 036. **Also R/at** : No. 31, RMS Colony, Bhattarahalli, Virgonagar P.O. Bengaluru - 560 049. **...Defendant**

NOTICE ISSUED UNDER RULE 23(VIII) OF THE DEBTS RECOVERY TRIBUNAL (PROCEDURE) RULES 1993

Whereas, the Applicant has instituted an Application under Section 19 of the Recovery of Debts due to Banks and Financial Institutions Act, 1993 against the Defendants for recovery of a sum of **Rs. 57,20,187.00** (Rupees Fifty Seven Lakhs Twenty Thousand One Hundred Eighty Seven only) together with current and future interest and other relief/s. The above Defendants are therefore, hereby directed to appear before the Tribunal in person or through an Advocate or through authorised agent/s in support of their defence to show cause within 30 days from the date of publication or on **09-12-2021 at 11:00 AM,** as to why relief/s prayed for should not be granted.

Take notice that in case of default, the Application will be heard and determined in your absence.

Given under my hand and seal of this Tribunal, on this **31st day of August 2021.**

Sd/-Registrar I/C
Debts Recovery Tribunal-I, Bangalore

Your Guide to Spicy living
INDULGE
Every Friday with
THE NEW INDIAN EXPRESS

HASSAN CO-OPERATIVE MILK PRODUCERS SOCIETIES UNION LIMITED
P.B. NO. 120, INDUSTRIAL ESTATE, B.M.ROAD, HASSAN –573201,
PH NO : 08172-295436 FAX: 08172-240640
E-mail Address: *purchase.hamul@gmail.com*

IFT NO.HCMU/PUR/ EPROC / 3162 /2021-22 **DATE:30/08/2021**

INVITATION FOR E-TENDER TECHNICAL CUM COMMERCIAL TENDER

HAMUL invites E-Procurement tender for 1) Supply of Ingradients & packing items for Ice Cream Plant: details available in e portal 2)Quantity & EMD amount : as per bid notification available in e-portal.**3)Last date for submission of tender: 20.09.2021. up to 5.00 PM. 4) Technical bid opening : 23.09.2021 at 11.00 AM.** 5) Address for communication : Assistant Manager(Pur) at the above address. 6)Tender document may be downloaded from website https://eproc.karnataka.gov.in/. **www.hamul.coop /KMF/2021-22/IND9334** **Sd/- MANAGING DIRECTOR**

PUBLIC NOTICE

It is hereby notified that, my clients have agreed to purchase the Schedule property from its owner **SRI. T. KRISHNARAJU** S/o Late Sri.Thimmaiah, residing at No.617, 21st Main, 36th Cross, Jayanagar 4th Block 'T' Block, Bengaluru-560 011.

Apart from the said Owner, if any other person/s have any manner of right, title and or interest or claim or charge or lien over the Schedule property or otherwise have any lawful objection/s for sale of the Schedule property by the aforesaid Owner, they are hereby called upon to file their objection/s in writing, along with the photocopies of documents on which they rely, with the undersigned, within **14 days** from the date of publication of this notice. Objection/s received thereafter will not be binding on my clients.

SCHEDULE

All that piece and parcel of the vacant residential land measuring **1 Acre 20 Guntas out of 2 Acres bearing Sy.No.7/2,** situated at **Bheemenahalli Village,** Bidadi Hobli, Ramanagara Taluk and bounded on:

East by : Land belongs to Sri.Bhogaiah
West by : Bengaluru- Mysore Road
North by : Land belongs to Sri.K.S.George
South by : Remaining land in Sy.No.7/2

Sd/- S.F. Goutam Chand,
Advocate
Goutam Associates
No.60, 2nd Floor, Kanakapura Road, Basavanagudi, Bengaluru – 560 004.

PUBLIC NOTICE

I, **Sri. JAGDISH CHAND SUMAN,** S/o Sri. Sher Singh, aged about 68 years, R/at C/o. Bakshi Ram, Dev Nivas, 17, Andree Road, Shanti Nagar, Bangalore- 560027. Presently R/at Village Bhiura P.O, Rajgarh Tehsil Balh Distt. Mandi, H.P. Represented by GPA Holder his brother Sri. SURESH KUMAR. S/o. Sri. Sher Singh, aged about 54 years, R/at Village Bhiura P.O, Rajgarh Tehsil Balh Distt. Mandi, H.P. have purchased Property bearing SITE No. 74, CARVED OUT OF PROPERTY No.43/1, KATHA NO.43/1, situated at Maragondanahalli Village, Bidarahalli Hobli, erstwhile Bangalore South Taluk, Now Bangalore East Taluk, Bangalore, Measuring East to West 40 feet and North to South 60 feet, in all measuring 2400 Sq feet, from one M.K. ABHIMANYU, S/o. Late. T.N. Kanakaraja, under the registered Sale Deed dated 17.03.2006, at the time of purchase of the above said property the said original document of the sale deed was handed over to my custody from my vendor, However, at the time registration of the above said property in favour of Smt. Geetha W/o.C.Shiva, dated 13-08-2021, while handing over the original documents in respect of the above referred property, it was noticed that the original sale deed of my vendor dated 02-07-2004, Document No.9151/2004-2005, of book-1, stored in CD No. KRID61 has been lost. However, I have also lodged a complaint, before the Jusrisdictional police on 30-8-2021. Hence, I hereby request if any person/persons found the same may kindly handover to the above said address and do the needful.

From **Sri. JAGDISH CHAND SUMAN,**
Rep. by G.P.A Holder Sri. SURESH KUMAR,
S/o. Sri. Sher Singh, aged about 54 years,
R/at. Village Bhiura P.O., Rajgarh Tehsil Balh
Distt. Mandi. H.P. Ph: 9805079044

THE NEW INDIAN EXPRESS
ONLY TRUTH, NO FROTH
It's a whole new experience.

READ . SHARE . FOLLOW
www.newindianexpress.com

Govt. of Bihar
Urban Development and Housing Department, Govt. of Bihar
1st Floor, Vikas Bhawan, New Secretariat, Patna - 800 015
(Tel: 0612-221S 580, Fax: 0612-22 17059)
Email: - udhd@bihar.gov.in
Website: https://state.bihar.gov.in/urban

Corrigendum – I
PR. No. – 0004952(Urban)-2021-22

RFP NO- Old Age Home-12-01/2021/1166 dated 13-08-2021

Revised Bidding Schedule

Name of Work	Event Description	Event Description (Revised)
Expression of Interest (EOI) for Selection of Agency for Set-up and Running of OLD Age Home in 38 (02 unit of 50 bed each) districts in State of Bihar	EOI Form Affidavit (on Stamp Paper of min. INR 1000 Value)	EOI Form Affidavit *(On a Stamp Paper of Rs. 100/-)*
	1. Last date (deadline) for submission of EOI Proposal – 05-09-2021.	1. Last date (deadline) for submission of EOI Proposal – 13-09-2021.
	2. Last date (deadline) for submission of hard copies at UDHD office – 06-09-2021, 01:00 P.M.	2. Last date (deadline) for submission of hard copies at UDHD office – 14-09-2021, 01:00 P.M.
	3. Opening of Responses/EOI – 06-09-2021, 01:30 P.M.	3. Opening of Responses/EOI – 14-09-2021, 01:30 P.M.
	4. Date of Presentation by eligible bidders – 06-09-2021, 03:30 P.M.	4. Date of Presentation by eligible bidders – 14-09-2021, 03:30 P.M.

Note:- Any update regarding this EOI will be available on department website and eproc2.

PR- 05860 (Urban) 2021-22

Joint Secretary- cum- Director (UD&HD, Bihar)

नोवल कोरोना के संबंध में विस्तृत जानकारी एवं सहयोग हेतु Toll Free No.: **104** पर संपर्क कर सकते हैं।

GOVERNMENT OF TAMILNADU
HIGHWAYS DEPARTMENT, PROJECT CIRCLE, COIMBATORE
AMENDMENT
Tender Notice No.01 / 2021-2022 / SDO / Dated: 03.09.2021.

Amendment to T.N.No.01/2021-22/SDO/Dated: 01.09.2021 as follows.

For on behalf of Government of Tamil Nadu **Schedule** tender through online only will be received by the Superintending Engineer (H) Projects Circle, Coimbatore for **Sl.No.1** under **work Announced by Hon'ble Highways & Minor Ports Minister During Budget Demand 2017 – 2018** pertaining to **Salem (H) Projects Division.** Details of work and all other details are available in the Government website **https://tntenders.gov.in** from **09.09.2021 instead of 03.09.2021.**

DIPR/2606/Tender/2021 **Superintending Engineer (H), Project Circle, Coimbatore-43.**

"சோதனை கடந்து சுதந்திரம் அடைந்தோம் சாதனை புரிந்து சரித்திரம் படைப்போம்"

ANDHRA PRADESH MEDICAL SERVICES & INFRASTRUCTURE DEVELOPMENT CORPORATION
2nd Floor, Plot No.9, Survey No.49, IT Park, Mangalagiri-522503
email : aphmhidc@gmail.com & ed.apmsidc16@gmail.com

Tender Notice No.13/APMSIDC/2021-22, Dated: 03.09.2021

APMSIDC invites tenders through e-procurement platform for **Equipment Wing:** 1. Procure and supply of Equipment to various Govt. Hospitals in A.P under different schemes of NHM Funds 2. Procure and supply of equipment for establishing Whole Genome Sequencing Lab at VRDL Lab GMC, Guntur 3. RFP for identification of service provider for providing the Human resources to the various Govt. Hospitals in A.P 4. Procure and supply of 432 new vehicles for 104 MMU Services 5. Procurement of 104 MMU Vehicles and 108 Ambulances 20 nos each for tribal areas in AP 6. Procure and supply of Cancer Care Equipment to GGH Kurnool and KGH Visakhapatnam 7. Procure and supply of Medical Equipment to Teaching Hospitals under DME Plan Budget 8. Procure and supply of balance Equipment under Dr. YSRAHCT Scheme 9. Procure and supply of Medical Equipment to Ayush Dept. 10. Procure and supply of Dental items to RIMS Kadapa 11. Procure and supply of various medical equipments under DPHFW 12. Procure and supply of Medical Equipment to Dr. YSR Kantivelugu Program 13. Procure and supply of Equipment to APVVP Hospitals 14. Establishment of Standardization of Labour Rooms at 55 facilities in Andhra Pradesh 15. Procure and supply of Equipment CHC Vempalli, Pulivendula 16. RFP for Selection of Service Provider for Website redesigning and ERP solution and its maintenance in APMSIDC, A.P. 17. Procure and supply of Equipment and other items for covid management.

Drugs Wing: 1. T.No.121/APMSIDC/Medicine Wing/2021-22 - Procure and supply of Covid Medicines 2. T.No.122/APMSIDC/Medicine Wing/2021-22 - Procurement and supply of General Medicines 3. T.No.123/APMSIDC/Medicine Wing/2021-22 - Procurement and supply of Medicines for programs 4. T.No.124/APMSIDC/Medicine Wing/2021-22 - Procurement and supply of Surgical Consumables for programs 5. T.No.125/APMSIDC/Medicine Wing/2021-22 - Procurement and supply of Ayush Medicines.

Electrical Wing: 1. 11/APMSIDC/Technical/2021-22, Dt.03.09.2021 - Providing of transformers sets in various Government Hospitals of Andhra Pradesh in Chittoor, Kadapa, Ananthapur, Kurnool Districts under Package-III.

APMSIDC will reserve the right to cancel the tenders at any time without assigning any reasons. **Sd/- Managing Director**

DIPR No.367PP/CL/ADVT/1/1/2021-22, Dt: 03/09/2021

QuoteExpress **PROBLEMS ARE NOT STOP SIGNS, THEY ARE GUIDELINES** › ROBERT H SCHULLER

MUTHOOT FINCORP LTD. | GOLD AUCTION NOTICE

Regd. Office: Muthoot Centre, TC No 14/2074 - 7 Punnen Road, Trivandrum, Kerala - 695 039, CIN : U65929KL1997PLC011518, Ph: +91 471 4911400, 2331427

Notice is hereby given for the information of all concerned that Gold ornaments pledged with under mentioned branches of the company for the period upto 31.10.2020 & MSGL, SPL-16, One plus, Guide Prepaid, Super value, ADGL and all other 6 months tenure Gold loans up to 31.01.2021 and MSGB, EMI, MMGL SME SUVARNA due up to 31.07.2021 which were overdue for redemption and which have not been redeemed so far inspite of repeated notices, will be auctioned on 11.09.2021 & 13.09.2021 from 10 am onwards.

Auction Date: 11.09.2021 - AGRAHARA CIRCLE: F11340, F11354, F11366, F11377, F11378, F11382, F11416, F11419, F11425, F11433, F11475, F11476, F11479, F11515, F11547, F11549, F11550, F11569, F11573, F11579, F11581, F11597, F11604, F11611, F11624, F11626, F11629, F11632, F11633, F11640, F11648, F11650, F11651, F11652, F11653, F11657, F11659, F11660, F11661, F11662, F11666, F11667, F11668, F11669, F11680, F11682, F11684, F11689, F11695, F11700, F11701, F11704, F11708, F11711, F11714, F11717, F11728, F11736, F11742, F11745, F11748, F11764, F11771, F11777, F11780, F11784, F11785, F11790, F11791, F11795, F11796, F11799, F11800, F11815, F11825, F11834, F11845, F11847, F11851, F11855, F11856, F11857, F11866, F11867, F11868, F11872, F11876, F11884, F11887, F11896, F11906, F11910, F11915, F11920, F11922, F11923, F11924, F6392, F6412. **ALANAHALLI-T N PURA MAIN ROAD:** F5128, F5130, F5160, F5286, F5297, F5298, F5299, F5325, F5334, F5337, F5356, F5357, F5362, F5368, F5370, F5372, F5376, F5384, F5385, F5400, F5410, F5416, F5418, F5422, F5427, F5429, F5431, F5437, F5439, F5442, F5444, F5451, F5452, F5458, F5462, F5464, F5466, F5469, F5470, F5479, F5482, F5483, F5485, F5486, F5489, F5492, F5494, F5498, F5507, F5523, F5528, F5531, F5533, F5535, F5539, F5544, F5561, F5564, F5570, F5571, F5578, F5579, F5588, F5599, F5606, F5607, F5610, F5615, F5619, F5626, F5651, F5664, F5698, F5702, F5737, F5740, F5741, F5742, F5744, F5747, F5752, F5753, F5755, F5773, F5776, F5780. **BANNUR-MYSORE:** F8490, F8520, F8541, F8553, F8581, F8630, F8647, F8663, F8692, F8715, F8716, F8731, F8737, F8767, F8804, F8820, F8849, F8850, F8854, F8868, F8870, F8874, F8882, F8888, F8891, F8900, F8914, F8918, F8920, F8921, F8925, F8928, F8932, F8934, F8935, F8941, F8962, F8963, F8964, F8977, F8979, F8991, F8992, F9006, F9010, F9011, F9025, F9028, F9029, F9030, F9039, F9041, F9043, F9047, F9053, F9065, F9069, F9071, F9073, F9074, F9088, F9105, F9107, F9108, F9113, F9126, F9131, F9142, F9144, F9147, F9148, F9154, F9168, F9179, F9184, F9192, F9194, F9208, F9214, F9239, F9250, F9255, F9258, F9263, F9270, F9274, F9285, F9287, F9303, F9305, F9312, F9314, F9315, F9339, F9353, F9359, F9407, F9422, F9448, F9457, F9476, F9489, F9490, F9496, F9528, F9544, F9561, F9562, F9563, F9578, F9589, F9602. **BETTADAPURA:** F15092, F15120, F15223, F15328, F15363, F15381, F15398, F15457, F15565, F15570, F15667, F15779, F15791, F15966, F16005, F16030, F16046, F16132, F16446, F16448, F16451, F16457, F16466, F16467, F16468, F16469, F16471, F16474, F16479, F16481, F16482, F16489, F16490, F16492, F16506, F16514, F16515, F16524, F16525, F16541, F16543, F16550, F16551, F16553, F16559, F16574, F16586, F16591, F16595, F16596, F16606, F16607, F16610, F16611, F16622, F16623, F16629, F16631, F16632, F16641, F16647, F16648, F16656, F16660, F16664, F16669, F16670, F16675, F16684, F16686, F16688, F16695, F16699, F16700, F16703, F16705, F16706, F16710, F16712, F16730, F16734, F16740, F16759, F16766, F16775, F16778, F16785, F16790, F16800, F16803, F16813, F16815, F16819, F16822, F16823, F16824, F16828, F16834, F16841, F16846, F16849, F16870, F16871, F16872, F16883, F16885, F16889, F16896, F16902, F16907, F16916, F16923, F16928, F16935, F16944, F16949, F16950, F16956, F16957, F16958, F16960, F16967, F16986, F16989, F16990, F16994, F16996, F17017, F17020, F17023, F17029, F17030, F17036, F17046, F17047, F17048, F17049, F17057, F17058, F17059, F17076, F17086, F17093, F17099, F17105, F17117, F17119, F17120, F17122, F17123, F17124, F17125, F17136, F17137, F17144, F17149, F17153, F17157, F17168, F17174, F17191, F17193, F17199, F17201, F17202, F17203, F17211, F17218, F17221, F17224, F17234, F17244, F17247, F17250, F17269, F17275, F17285, F17286, F17297, F17309, F17310, F17311, F17313, F17318, F17323, F17336, F17349, F17354, F17357, F17368, F17372, F17378, F17390, F17392, F17399, F17400, F17404, F17417, F17418, F17419, F17424, F17425, F17432, F17433, F17434, F17435, F17437, F17443, F17455, F17462, F17481, F17491, F17495, F17502, F17503, F17504, F17506, F17509, F17511, F17521, F17522, F17523, F17525, F17532, F17537, F17554, F17558, F17561, F17562, F17567, F17576, F17582, F17588, F17589, F17594, F17599, F17611, F17615, F17622, F17626, F17629, F17634, F17640, F17646, F17656. **BHERYA-HASSAN ROAD:** F17184, F17188, F17212, F17260, F17282, F17304, F17306, F17310, F17437, F17460, F17560, F17578, F17610, F17629, F17733, F17873, F17927, F18016, F18035, F18036, F18062, F18105, F18342, F18348, F18349, F18432, F18433, F18434, F18441, F18442, F18472, F18501, F18510, F18516, F18519, F18522, F18526, F18529, F18537, F18538, F18542, F18547, F18548, F18551, F18565, F18566, F18569, F18570, F18571, F18579, F18586, F18589, F18599, F18600, F18607, F18614, F18623, F18624, F18658, F18661, F18664, F18681, F18685, F18691, F18701, F18704, F18708, F18709, F18714, F18717, F18741, F18742, F18744, F18747, F18750, F18752, F18754, F18755, F18774, F18778, F18780, F18782, F18789, F18796, F18799, F18805, F18808, F18815, F18828, F18830, F18862, F18868, F18869, F18878, F18879, F18883, F18903, F18905, F18907, F18908, F18919, F18941, F18942, F18951, F18953, F18957, F18962, F18982, F19001, F19022, F19024, F19026, F19028, F19031, F19033, F19036, F19051, F19054, F19055, F19068, F19085, F19094, F19095, F19107, F19115, F19120, F19124, F19127, F19129, F19134, F19138, F19143, F19153, F19161, F19170, F19178, F19186, F19194, F19196, F19199, F19236, F19239, F19298, F19313, F19314, F19322, F19323, F19340, F19373, F19381, F19387, F19396, F19411, F19417, F19465, F19475, F19490, F19519, F19528, F19535, F19536, F19542, F19544, F19551, F19560, F19574, F19589, F19591, F19593, F19595. **BOGADI-GADDIGE MAIN ROAD:** F7971, F7990, F8047, F8085, F8101, F8114, F8117, F8141, F8202, F8211, F8215, F8220, F8226, F8227, F8228, F8236, F8239, F8241, F8248, F8258, F8267, F8274, F8281, F8284, F8289, F8291, F8299, F8304, F8325, F8326, F8327, F8329, F8330, F8331, F8335, F8336, F8338, F8342, F8343, F8344, F8353, F8356, F8364, F8368, F8371, F8384, F8387, F8401, F8418, F8419, F8421, F8422, F8423, F8424, F8427, F8429, F8440, F8441, F8446, F8449, F8450, F8455, F8464, F8473, F8478, F8485, F8492, F8493, F8494, F8495, F8499, F8508, F8511, F8512, F8514, F8515, F8519, F8530, F8535, F8560, F8581, F8622, F8637, F8648, F8652, F8676, F8706, F8709, F8711, F8720, F8731, F8732, F8734, F8737, F8743, F8749, F8758, F8767. **BOGADI-PRASHANTHA NAGAR:** F3861, F7734, F7755, F7770, F7838, F7891, F7899, F7990, F7991, F8016, F8017, F8029, F8031, F8036, F8038, F8039, F8041, F8048, F8054, F8060, F8069, F8076, F8082, F8088, F8090, F8098, F8107, F8110, F8116, F8124, F8130, F8136, F8137, F8138, F8139, F8140, F8147, F8151, F8154, F8155, F8159, F8160, F8179, F8181, F8182, F8195, F8200, F8205, F8210, F8217, F8220, F8227, F8231, F8243, F8248, F8254, F8256, F8257, F8269, F8275, F8306, F8307, F8308, F8309, F8310, F8312, F8342, F8344, F8355, F8360, F8407, F8418, F8430, F8437, F8448, F8451, F8474, F8481, F8502, F8503, F8514, F8523, F8524, F8534, F8548, F8552, F8553, F8554, F8557, F8558, F8574, F8580, F8581, F8592, F8594, F8604, F8605. **CHAMUNDIPURAM-MYSORE:** F2208, F5722, F5887, F5914, F5919, F5920, F5921, F5933, F5940, F5942, F5943, F5944, F5956, F5961, F5968, F5970, F5971, F5973, F5982, F5985, F5991, F5995, F6004, F6006, F6012, F6017, F6018, F6025, F6036, F6037, F6043, F6047, F6048, F6054, F6065, F6101, F6107, F6110, F6113, F6121, F6125, F6132, F6141, F6155, F6166, F6169, F6171, F6172, F6180, F6181, F6183, F6187, F6188, F6189, F6193, F6194, F6195, F6196, F6197, F6198, F6199, F6200, F6201, F6205, F6212, F6213, F6214, F6219, F6220, F6223, F6227, F6228, F6231, F6235, F6237, F6242, F6251, F6254, F6256, F6258, F6259, F6264, F6269, F6272, F6275, F6276, F6282, F6283, F6289, F6291, F6301, F6304, F6306, F6315, F6320, F6321, F6348, F6350, F6361, F6362, F6368, F6371, F6372, F6373, F6382, F6387, F6390, F6392, F6395, F703, F982, GL/CMDP/16. **H. D. KOTE:** F10455, F11193, F12107, F12494, F20530, F20581, F20589, F20628, F20650, F20668, F20715, F20733, F20746, F20758, F20760, F20764, F20779, F20796, F20805, F20816, F20822, F20825, F20827, F20837, F20840, F20842, F20854, F20862, F20886, F20900, F20912, F20924, F20926, F20940, F20944, F20951, F20953, F20956, F20963, F20964, F20965, F20968, F20969, F20976, F20979, F20989, F20992, F20993, F20995, F20998, F21000, F21002, F21005, F21008, F21012, F21018, F21026, F21035, F21039, F21041, F21056, F21058, F21063, F21064, F21065, F21071, F21076, F21077, F21080, F21081, F21088, F21095, F21096, F21103, F21116, F21117, F21121, F21122, F21124, F21127, F21134, F21138, F21139, F21143, F21147, F21151, F21163, F21168, F21169, F21173, F21174, F21176, F21183, F21190, F21191, F21202, F21203, F21205, F21209, F21211, F21213, F21219, F21220, F21227, F21229, F21230, F21237, F21240, F21241, F21243, F21248, F21249, F21251, F21253, F21255, F21260, F21262, F21263, F21269, F21271, F21272, F21274, F21275, F21277, F21283, F21285, F21287, F21294, F21296, F21305, F21308, F21311, F21316, F21325, F21340, F21366, F21367, F21368, F21373, F21382, F21396, F21401, F21418, F21419, F21424, F21442, F21462, F21465, F21469, F21479, F21481, F21482, F21483, F21495, F21500, F21501, F21502, F21506, 1102300105011816, 1102300105011817, 1102300105011828, 1102300105011841, 1102300105011981, HDKT#218/ME, HDKT#220/ME. **HANAGODU-HUNSUR:** F2100, F8779, F8976, F9025, F9060, F9065, F9092, F9101, F9111, F9356, F9365, F9408, F9413, F9428, F9431, F9439, F9451, F9471, F9482, F9487, F9489, F9497, F9501, F9502, F9505, F9506, F9510, F9518, F9523, F9528, F9529, F9532, F9533, F9535, F9542, F9549, F9551, F9553, F9556, F9558, F9563, F9565, F9567, F9571, F9575, F9579, F9580, F9584, F9590, F9593, F9596, F9600, F9602, F9605, F9626, F9650, F9661, F9680, F9687, F9713, F9723, F9733, F9734, F9770, F9774, F9777, F9782. **HINKAL-MYSORE:** F14213, F14350, F14351, F14360, F14363, F14392, F14397, F14402, F14404, F14420, F14432, F14439, F14456, F14458, F14478, F14503, F14515, F14517, F14543, F14547, F14557, F14575, F14588, F14594, F14606, F14608, F14613, F14621, F14627, F14631, F14633, F14637, F14640, F14644, F14647, F14652, F14661, F14662, F14663, F14664, F14666, F14675, F14683, F14685, F14687, F14691, F14692, F14696, F14700, F14704, F14711, F14716, F14720, F14723, F14724, F14725, F14726, F14741, F14748, F14769, F14778, F14785, F14786, F14793, F14796, F14797, F14801, F14803, F14809, F14813, F14816, F14818, F14827, F14831, F14836, F14851, F14856, F14860, F14877, F14882, F14883, F14885, F14886, F14887, F14892, F14896, F14904, F14933, F14937, F14956, F14967, F14972, F14976, F14987, F14991, F14994, F15005, F15008, F15020, F15023, F15029, F15030, F15034, F15035, F15039, F15045, F15052, F15064, F15066, F15067, F15073, F15074, F15079, F15084, F15085, F15088, F15089, F15095, F15101, F15113, F15123, F15126, F15129, F15130, F15131, F15138, F15141. **HOSUR-CHUNCHANAKATTE:** F10300, F10327, F10471, F10519, F10527, F10563, F10564, F10573, F10603, F10672, F10697, F10752, F10754, F10756, F10764, F10772, F10793, F10794, F10795, F10798, F10815, F10818, F10831, F10835, F10843, F10863, F10877, F10878, F10892, F10893, F10895, F10896, F10898, F10901, F10903, F10905, F10909, F10919, F10922, F10925, F10932, F10936, F10943, F10947, F10960, F10961, F10972, F10980, F10985, F10986, F10987, F10990, F10992, F10997, F11007, F11014, F11016, F11019, F11023, F11026, F11036, F11051, F11053, F11060, F11061, F11064, F11067, F11068, F11073, F11079, F11080, F11090, F11123, F11127, F11136, F11143, F11175, F11176, F11183, F11200, F11211, F11220, F11230, F11231, F11275, F11281, F11288, F11311, F11347, F11366, F11367, F11369, F11371, F11374, F11376, F11409, F11412, F11444, F11452, F11457. **HUDGALLI-MYSORE:** F13842, F14660, F15205, F15394, F25927, F26801, F26863, F26870, F26888, F27120, F27203, F27243, F27254, F27283, F27307, F27330, F27334, F27336, F27342, F27346, F27362, F27374, F27382, F27387, F27389, F27399, F27406, F27413, F27414, F27428, F27429, F27442, F27447, F27459, F27467, F27469, F27485, F27489, F27493, F27500, F27512, F27513, F27514, F27521, F27528, F27542, F27548, F27551, F27553, F27573, F27583, F27588, F27594, F27597, F27600, F27614, F27621, F27624, F27626, F27638, F27642, F27648, F27650, F27667, F27673, F27689, F27690, F27691, F27693, F27696, F27699, F27704, F27709, F27715, F27734, F27741, F27742, F27745, F27752, F27764, F27768, F27769, F27772, F27801, F27803, F27813, F27815, F27825, F27846, F27849, F27850, F27852, F27855, F27856, F27860, F27874, F27877, F27890, F27891, F27897, F27902, F27903, F27913, F27917, F27919, F27930, F27932, F27936, F27943, F27951, F27956, F27964, F27966, F27969, F27971, F27972, F27974, F27975, F27988, F27991, F27995, F27997, F28008, F28018, F28019, F28020, F28021, F28025, F28031, F28032, F28036, F28043, F28044, F28047, F28054, F28056, F28057, F28059, F28062, F28063, F28071, F28073, F28076, F28088, F28089, F28109, F28118, F28121, F28125, F28126, F28134, F28135, F28136, F28137, F28139, F28142, F28143, F28144, F28158, F28159, F28161, F28162, F28173, F28174, F28178, F28187, F28188, F28190, F28197, F28198, F28201, F28203, F28207, F28212, F28221, F28222, F28227, F28230, F28235, F28236, F28237, F28238, F28243, F28246, F28254, F28263, F28270, F28271, F28277, F28284, F28285, F28287, F28299, F28300, F28301, F28304, F28305, F28306, F28328, F28341, F28372, F28374, F28388, F28389, F28390, F28398, F28405, F28409, F28410, F28413, F28416, F28418, F28424, F28431, F28432, F28434, F28442, F28447, F28449, F28453, F28467, F28469, F28471, F28472, F28473, F28474, F28486, F28487, F28491, F28507, F28512, F28521, F28523, F28524, F28527, F28528, F28533, F28537, F28539, F28540, F28544, F28545, F28554, F28560, F28564, F28568, F28571, F28575, F28577, F28578, F7034, F7104. **HULLAHALLI-NANJANGUD:** F16557, F16558, F16607, F16661, F16688, F16711, F16731, F17019, F17034, F17088, F17093, F17095, F17098, F17104, F17115, F17125, F17130, F17135, F17136, F17137, F17142, F17147, F17172, F17181, F17186, F17202, F17206, F17218, F17222, F17223, F17228, F17235, F17240, F17241, F17244, F17248, F17252, F17253, F17260, F17261, F17266, F17268, F17270, F17276, F17283, F17286, F17293, F17301, F17306, F17318, F17322, F17324, F17331, F17333, F17344, F17352, F17353, F17356, F17364, F17370, F17375, F17376, F17382, F17383, F17385, F17393, F17400, F17401, F17404, F17410, F17420, F17423, F17424, F17427, F17429, F17431, F17433, F17436, F17438, F17441, F17442, F17462, F17463, F17471, F17473, F17474, F17484, F17487, F17494, F17495, F17496, F17497, F17520, F17524, F17528, F17534, F17545, F17552, F17553, F17558, F17565, F17580, F17584, F17585, F17593, F17594, F17609, F17614, F17620, F17624, F17634, F17635, F17643, F17644, F17646, F17647, F17648, F17649, F17651, F17658, F17662, F17663, F17671, F17672, F17677, F17678, F17685, F17687, F17694, F17696, F17697, F17698, F17704, F17705, F17706, F17711, F17713, F17716, F17718, F17719, F17720, F17722, F17728, F17732, F17734, F17736, F17739, F17741, F17742, F17743, F17747, F17749, F17750, F17755, F17756, F17759, F17761, F17762, F17763, F17768, F17769, F17770, F17773, F17775, F17776, F17778, F17779, F17780, F17783, F17786, F17789, F17794, F17799, F17800, F17802, F17803, F17804, F17812, F17813, F17814, F17815, F17816, F17817, F17823, F17826, F17831, F17833, F17834, F17836, F17838, F17839, F17840, F17847, F17851, F17853, F17854, F17855, F17872, F17876, F17882, F17885, F17889, F17899, F17903, F17916, F17919, F17923, F17937, F17938, F17945, F17959, F17962, F17964, F17974, F17982, F17996, F18000, F18002, F18012, F18022, F18023, F18036, F18073, F18074, F18098, F18099, F18101, F18110, F18114, F18124, F18131, F18142, F18145, F18146, F18147, F18158, F18159, F18160, F18167, F18168, F18173, F18176, F18178, F18182, F18184, F18185, F18186, F18201, F18211, F18218, F18219, F18221, F18222, F18226, F18234, F18236, F18247, F18248, F18259, F18261, F18296, F18307, F18311, F18337. **HUNSUR-BAZAR ROAD:** F8309, F8342, F8356, F8406, F8442, F8474, F8514, F8515, F8540, F8550, F8559, F8560, F8563, F8575, F8588, F8590, F8595, F8598, F8599, F8605, F8611, F8621, F8625, F8627, F8628, F8638, F8640, F8641, F8642, F8646, F8647, F8651, F8661, F8662, F8668, F8677, F8687, F8692, F8693, F8697, F8700, F8703, F8708, F8713, F8718, F8722, F8729, F8730, F8731, F8735, F8740, F8742, F8743, F8745, F8751, F8752, F8756, F8761, F8762, F8765, F8766, F8767, F8777, F8782, F8786, F8798, F8805, F8813, F8820, F8824, F8838, F8846, F8854, F8860, F8862, F8870, F8875, F8900, F8907, F8935, F8948, F8957, F8959, F8962, F8974, F8979, F8993, F9001, F9011, F9013, F9015, F9023, F9032, F9043, F9045, F9048, F9053, 1102270105011266, 1102270105011380, 1102270105011393. **HUNSUR-MYSORE:** F15539, F15988, F16109, F16119, F16135, F16169, F16207, F16209, F16212, F16216, F16223, F16240, F16263, F16264, F16294, F16297, F16306, F16307, F16313, F16315, F16321, F16322, F16327, F16331, F16332, F16333, F16336, F16337, F16338, F16343, F16347, F16351, F16352, F16357, F16361, F16364, F16368, F16369, F16371, F16372, F16390, F16391, F16392, F16393, F16396, F16399, F16403, F16404, F16408, F16409, F16410, F16411, F16413, F16419, F16420, F16428, F16429, F16430, F16434, F16439, F16444, F16452, F16458, F16460, F16462, F16464, F16472, F16476, F16478, F16479, F16480, F16481, F16485, F16490, F16494, F16506, F16514, F16517, F16519, F16525, F16526, F16528, F16531, F16535, F16536, F16538, F16539, F16545, F16551, F16560, F16561, F16565, F16568, F16575, F16577, F16581, F16582, F16585, F16587, F16588, F16593, F16600, F16601, F16603, F16607, F16608, F16613, F16619, F16625, F16629, F16634, F16644, F16645, F16659, F16661, F16668, F16669, F16680, F16681, F16682, F16686, F16690, F16692, F16693, F16695, F16697, F16705, F16709, F16710, F16712, F16715, F16716, F16735, F16737, F16744, F16748, F16755, F16769, F16781, F16784, F16794, F16795, F16807, F16808, F16809, F16822, F16826, F16853, F16865, F16873, F16874, F16876, F16881, F16886, F16890, F16916, F16929, F8320. **JP NAGAR-MYSORE:** F3184, F6990, F7074, F7075, F7190, F7278, F7329, F7353, F7359, F7360, F7361, F7363, F7367, F7368, F7375, F7376, F7377, F7392, F7393, F7401, F7403, F7404, F7406, F7407, F7425, F7429, F7433, F7453, F7457, F7462, F7469, F7470, F7471, F7476, F7483, F7491, F7493, F7499, F7503, F7504, F7513, F7518, F7520, F7522, F7523, F7524, F7527, F7533, F7535, F7538, F7544, F7548, F7549, F7552, F7554, F7561, F7564, F7573, F7578, F7581, F7584, F7589, F7593, F7612, F7617, F7622, F7624, F7627, F7629, F7630, F7631, F7643, F7647, F7649, F7652, F7658, F7663, F7668, F7671, F7672, F7674, F7677, F7682, F7684, F7686, F7700, F7710, F7726, F7732, F7735, F7738, F7743, F7755, F7796, F7798, F7799, F7800, F7801, F7808, F7809, F7811, F7813, F7816, F7819, F7825, F7829, F7830, F7832, F7843, F7848, F7849, F7852, F7855, F7857, F7861, F7865, F7866, F7867, F7868, F7870, F7871, F7873, F7874, F7876, F7878, F7880, F7899, F7911, F7912, F7913, F7918, F7924, F7930, F7931, F7932, F7935, F7939, F7941, F7944, F7949, F7951, F7953, F7955, F7956, F7962, F7963, F7971, F7972, F7978, F7979, F7981, F7985, F7987, F7989, F7992, F7994, F7998, F7999, F8000. **K.G KOPPAL-MYSORE:** F10132, F10133, F10134, F10151, F10152, F10153, F10170, F10191, F10192, F10205, F10262, F10269, F10274, F10279, F10280, F10296, F10309, F10317, F10360, F10376, F10386, F10398, F10409, F10434, F10444, F10446, F10452, F10453, F10498, F10506, F10508, F10518, F10522, F10524, F10535, F10537, F10541, F10545, F10549, F10552, F10556, F10569, F10570, F10571, F10582, F10590, F10605, F10628, F10632, F10633, F10639, F10644, F10646, F10663, F10683, F10690, F10695, F10709, F10711, F10712, F10717, F10719, F10724, F10726, F10730, F10731, F10736, F10738, F10743, F10755, F10760, F10761, F10773, F10774, F10776, F10778, F10783, F10788, F10789, F10

Goa athletic stadium to be renamed after Milkha Singh

Goa Chief Minister Pramod Sawant on Friday said that the athletic stadium at Bambolim village will renamed after ace athlete late Milkha Singh. The Chief Minister further said the state government will also give names of Goan sportsmen to other stadiums in the coastal state. "We will be naming Bambolim stadium after flying Sikh Milkha Singh," Sawant said,

IN A RANGE OF HER OWN

Avani wins bronze in 50m rifle 3 positions SH1 to become first Indian woman to win two medals at a Paralympic Games

FIROZ MIRZA @Chennai

AVANI Lekhara had already scripted history on Monday when she became the first Indian woman to win a Paralympic gold by claiming the top honours in the 10m air rifle standing SH1 event. On Friday, she further cemented her place in history books by claiming the 50m rifle 3 positions SH1 bronze and becoming the first Indian woman to win multiple Paralympic medals in the same edition.

For her to achieve twin podium finishes within five days in Tokyo, the 19-year-old from Jaipur did not only have to grapple with physical limitations but also lack of shooting infrastructure in her hometown. The lockdown meant that her troubles were exacerbated only further.

"We set up a 10m electronic shooting range at home last year, but for 50m, we needed more space and that was not possible. We procured permission to train at Rajasthan Sports Council's shooting range in Jaipur but it also doesn't have the 50m electronic range. These factors definitely affected her show in the event. Had the facilities been there, who knows, she might have clinched the gold," Praveen Lekhara, Avani's father, said.

Given the unavailability of the 50m range in Jaipur, Avani and her team — including coach Chandra Shekhar — had to make do with facilities available in their backyard. "Scatt system was installed and the 10m range was calibrated into 50m for training," said the coach, who is associated with the para shooter since 2016.

She finally got the opportunity to train at the 50m electronic range when she moved to New Delhi in July this year to train at the Dr Karni Singh Shooting Range. "That one month ahead of the Paralympics was crucial. We strictly followed the training and technical chart in Delhi," he added.

Avani was also not satisfied with her bronze show. "I wasn't satisfied even with the gold. When I won the gold, I wanted the last shot to be better. So, this bronze is definitely not satisfying. I could have done better than this. It's just what finals do to you," she said during a virtual interaction facilitated by the broadcaster Eurosport and Paralympic Committee of India (PCI).

Archer Harvinder on target

Harvinder Singh held his nerve to down Kim Min Su of Korea in a thrilling shoot-off to win India's first-ever archery medal in the Paralympics. In the bronze playoff of the men's individual recurve event, the 31-year-old was leading 5-3 before his opponent clinched the fifth set by shooting a perfect 10 to force a wshoot-off, where the Indian responded by shooting a perfect 10 against Kim's 8 for a 6-5 (26-24, 27-29, 28-25, 25-25, 26-27) (10-8) win.

Good day for shuttlers

Indian shuttler Pramod Bhagat and his partner Palak Kohli qualified for the mixed doubles semifinals on Friday. Apart from the pair, three singles players, including Noida District Magistrate Suhas Yathiraj, also made the last-four stage. Bhagat had qualified for the men's singles SL3 event on Thursday. Others who qualified for the semifinals in men's singles are Tarun Dhillon and Manoj Sarkar.

Praveen Kumar in action on Friday | PTI

Praveen high and handsome after silver-winning jump

ASHIM SUNAM @ Bengaluru

INDIA para athlete Praveen Kumar has been fond of sports ever since his school days. He loved volleyball too, but his love for high jump multiplied with time and he decided to compete in school against able-bodied athletes. He was initially not allowed, but after his father, Amarpal Singh, spoke to the concerned authorities about his son's interest, they allowed Kumar to participate and he performed well too.

From there on, there was no looking back. After searching on Google, he learned about Paralympics, which piqued his interest further. Few years after learning about the quadrennial event, the 18-year-old, who has a left leg impairment, was soon competing in his first Paralympics in Tokyo. He did not show much sign of nerves and delivered in style, winning a silver medal in the men's high jump T64/T44 event with a 2.07m jump — a Asian record, on Friday.

He was not too far off from a historic gold medal, finishing just behind Great Britain's Jonathan Broom-Edwards, who cleared 2.10m. Kumar had endured difficult times before the Games. He had also tested positive for Covid-19 in April, resulting in quarantine for a few months.

"Initially, I did not think I would have reached here. But I started high jump from my school, then I gradually learned about para athletics and Paralympics," Kumar, who won silver in the junior worlds in 2019 and gold in the para athletics Grand Prix this year, said in a virtual interaction.

The youngster from Govindgarh village in the Gautam Buddh Nagar district of Uttar Pradesh deserves all plaudits. Kumar, alongside his coach Satyapal Singh, who has been training him from 2018 in the JLN stadium, did not want to stop their training due to Covid-19 enforced lockdown last year. They found out ways to train in a light manner.

"What we did (during lockdown) was train in some parks in Delhi, but we had to be careful and see that the police did not catch us. Training was important so we did some running, jumping and exercises," Satyapal said. Even when he left for home, Kumar ensured that his training was not hampered much. The coach made some arrangements for gym equipments, but the problem was practising his jumps. For which, Amarpal came to the rescue and built a makeshift arrangement at his village though the soft landing mattress or cushion was not available.

"When he was at the village with us here, we somehow had a small kind of arrangement for him — to jump and train. We brought some sand from close by area and dug around two feet deep pit and filled it with sand and ensured that he does not get hurt in his leg or something," said Amarpal, whose house has been filled with guests since morning, congratulating the father for his son's effort.

MEDAL TABLE

Rank	Team	G	S	B	Total
1	CHN	85	53	46	184
2	GBR	37	34	40	111
3	USA	34	34	24	92
4	RPC*	34	29	44	107
37	India	2	6	5	13

RPC: Russian Paralympic Committee

Pressure release allows England to nudge ahead

VENKATA KRISHNA B @Chennai

IN an era where conditions are loaded in favour of bowlers in Tests, India's recent trend has been to go for fresh legs in long series. Ever since landing in Australia, where they were compelled to an extent, it has become a non-negotiable element in their gameplan across formats. The increase in their pool of pacers gives them the luxury to rotate, irrespective of the opposition and the conditions. In this short period, it has worked in their favour. It enables them to not only take care of the workload of their strike-bowlers but also allows them to go hard at the opposition at all times.

Day 2 at the Oval was one such day — which saw England take a 99-run lead and India finshing at 43-0. Not many runs to bowl with after they were bundled out for 191 on the opening day, India needed their pacers to rescue them again by going for the kill. Even though Joe Root was already back in the hut on Thursday, it was always going to be easier said than done. The use of the heavy roller by England before they came out to bat on Day 1 would have suppressed the live grass, and Day 2 and 3 are traditionally the best days to bat on these surfaces. As captain, you ought to be judicious with the choice of bowlers on days like this, especially when you have two pacers who have already bowled more than 100 overs this series in Jasprit Bumrah and Mohammed Siraj.

SCOREBOARD

India 1st innings 191; England 1st innings (overnight 53/3): Malan c Rohit b Umesh 31, Overton c Kohli b Umesh 1, Pope b Thakur 81, Bairstow lbw Siraj 37, Ali c Sharma b Jadeja 35, Woakes (run out) 50, Robinson b Jadeja 5, Anderson (not out) 1; **Extras** (b-1, lb-14, nb-8): 23; **Total** (all out in 84 ovs): **290**. **FoW:** 4-53, 5-62, 6-151, 7-222, 8-250, 9-255; **Bowling:** Umesh 19-2-76-3, Bumrah 21-6-67-2, Thakur 15-2-54-1, Siraj 12-4-42-1, Jadeja 17-1-36-2; **India 2nd innings:** Rohit (batting) 20, Rahul (batting) 22; **Extras** (nb-1): **1; Total (for no loss in 16 ovs): 43; Bowling:** Anderson 6-1-13-0, Robinson 4-0-21-0, Woakes 5-1-8-0, Overton 1-0-1-0.

Shardul Thakur and Umesh Yadav, brought into the XI for the Test, are the ones India were banking on to not just get wickets but also stem the flow of runs and bowl those long spells. The pitch, having eased out, wasn't one where wickets were going to come in a cluster. It was the sort of surface that the Indians get back home when they don't opt for raging turners. Dot balls after dot balls fetch wickets.

Two bowlers in Ravichandran Ashwin and Ishant Sharma, who help them a great deal in that regard, are not playing this Test. One because of balance and the other because of rotation. Not to mention the absence of Mohammed Shami, who can transition between attack and defence seamlessly on such tracks. That India started Day 2 with Siraj when a nightwatchman was in and moved to Bumrah once Craig Overton was dismissed showed where they stood. Once they had the opening, they attacked with Bumrah and Umesh, with the latter removing Dawid Malan as England were reduced to 62-5 inside the first hour. And it is from here on that the plot began to unravel in the manner that India didn't like. With not much swing on offer to aid Shardul Thakur, Ollie Pope and Jonny Bairstow launched a counter-attack that saw England score 61 runs in the hour before lunch. At 139/5, the tide was beginning to change.

Those quick runs meant India had already exhausted Umesh and Bumrah, who had finished their second spells before lunch. This meant in the second session, needing quick wickets, India began with Siraj, who was now beginning to clock only 130kmph with an old ball. With no assistance on offer, Ravindra Jadeja was called to dry up one end, but dot balls were beginning to be elusive. In the overs India attacked with Bumrah, England were content to play him out as Pope scored a fluent 81. Chris Woakes strengthened England's position with a knock of 50.

Ollie Pope slammed 81 to help England take lead on second day | AP

Manika alleges coach tried to fix tie

INDRANEEL DAS @ Chennai

CONTROVERSY is brewing in Indian table tennis. The tussle between Manika Batra and the Table Tennis Federation of India has taken a dramatic turn. Days after she, along with her mixed doubles partner G Sathiyan, requested for exemption from the ongoing national camp in Sonepat, an explosive reply to a show-cause notice has emerged where she levelled allegations against the national coach as well as the TTFI.

The reply to a show-cause notice for her refusal to let national coach advise her during her singles ties in Olympics too has not gone down well. In the letter, she had denied all charges of indiscipline and alleged that the coach had tried to influence her to concede a match to his student during the Olympic qualifier event in March. And that was one of the reasons why she preferred to play alone.

According to the letter dated August 26 to TTFI secretary Arun Banerjee, "The national coach had pressurised me during the qualification meet in Doha in March 2021 to concede my match to his student to enable her to qualify for Olympics — in short — to indulge in match-fixing. I have evidence and I'm ready to present it to the competent authorities at the appropriate time."

Manika went on to allege that the "same coach" had pressurised her to recommend his name as national coach for Olympics last year. She alleged in the letter that because of pressure tactics she preferred to train alone. She stated that because of the circumstances, "During the Olympics, I wanted to keep away from the demoralising effect of such a coach".

In the same letter, Manika also alleged that the TTFI delayed sending a passport copy to the Indian Olympic Association even after her personal coach's name was included in the list of coaches. However, TTFI officials felt that the issue should have been raised then and there and not now. "We are surprised that she raised the issue now," said an official. The TTFI is looking into all her allegations and would take action after proper inquiry.

"Whatever charges (match-fixing) Manika had levelled against the coach has been forwarded to him and we will wait for his reply," said Arun Banerjee, TTFI secretary. "We will wait for his reply and then take a decision."

EXCERPTS FROM THE LETTER

...but the truth is that the 'empty chair' was the result of the national coach's pressure tactics for match fixing and TTFI's inaction to act on my prompt reporting of that incident and not the result of my so-called 'indiscipline'.

If a coach's presence is going to harm the performance of a player, the coach can best help the player by remaining absent.

After the IOA had approved the inclusion of my personal coach in the Olympic list, TTFI was supposed to comply by immediately mailing a copy of his passport to the IOA.

I reminded TTFI to e mail the passport. But still, TTFI kept on delaying. Through a what's app message, a TTFI official told me: "U send directly to IOA".

EXPRESS READ

WC qualifiers: Argentina and Brazil post victories

SAO PAULO: Leaders Brazil and second-placed Argentina won their away matches in South American World Cup qualifiers on Thursday ahead of their superclasico. Neither Lionel Messi nor Neymar had great performances for their teams. Brazil topped Chile 1-0 in Santiago in a tense match despite the absence of nine of its England-based players.

Taliban & Afghan flags at 'unity' cricket match

KABUL: A near-full house turned out to watch Afghanistan's top cricketers play in a trial match Friday, with Taliban and Afghan flags waving side by side in what sports officials called a show of national unity. It was the first match since the Taliban swept to power on August 15, leaving organisers of sports events wondering what is acceptable under the hardline Islamists' rule.

Euro champions Italy make pale return

AP @Paris

ITALY finally came back down to earth a bit in their first game as European champion.

Less than two months after winning the European Championship at Wembley, Italy was held to a 1-1 draw by Bulgaria in World Cup qualifying on Thursday. That ended Italy's perfect start to the qualifying campaign but nevertheless matched Spain's record run of 35 matches unbeaten, set between 2007 and 2009.

It was Italy's first match since beating England on penalties in the Euro 2020 final on July 11. "We're disappointed because after July 11 we really wanted to celebrate with a victory in front of our fans," Italy defender Leonardo Bonucci said. "In the second half they didn't have a shot on goal. Their goalkeeper was in really great form. I saw the same spirit in our group as at the Euros."

Spain lost 2-1 away to Sweden to drop to second place in Group B, while England and Belgium earned big wins to consolidate their group leads.

Federico Chiesa gave Italy the lead after a dominant start but the Azzurri conceded its first goal in the qualifiers when Atanas Iliev leveled at the end of the first half. Some great stops by Bulgaria goalkeeper Georgi Georgiev prevented Italy from restoring its lead. At Budapest, England weathered a hostile atmosphere to beat Hungary 4-0 in its first game since losing the Euro 2020 final.

Results (select): Sweden **2-1** Spain, Italy **1-1** Bulgaria, Estonia **2-5** Belgium, Czech Republic **1-0** Belarus, Hungary **0-4** England, Poland **4-1** Albania, Liechtenstein **0-2** Germany, Iceland **0-2** Romania.

LOCAL EXPRESS

Umadevi emerges champion

EXPRESS NEWS SERVICE @Bengaluru

R UMADEVI defeated M Chitra 2-1 (55-75, 75-35, 75-32) in the final to win the women's senior billiards title in the Karnataka State Ranking billiards and snooker tournament on Friday. It was her 12th state ranking title.

Umadevi in action on Friday

President's XI win

President's XI defeated Mysore Zone by eight wickets in the KSCA inter zonal tournament for under19 years. After Mysore managed 173/9 in 49 overs, President's XI reached the target in the 34th over with Swaroop SH (84) and Ashin Santosh (66) in full control during the chase.

C Division basketball from September 13

The Karnataka State Basketball Association is set to conduct the State C division league basketball championship for men at the Sree Kanteerava Staduim basketball courts in the city from September 13. 46 teams from around the state will participate in the championship.

State's Karthik appointed India volleyball captain

ENS @Bengaluru

Karnataka's Karthik Ashok has been appointed captain of the Indian volleyball team for the upcoming Asian Men's Volleyball Championship, which is scheduled for September 12-19 in Japan. The 14-member squad was announced on Friday. India are in Group A with hosts Japan, Qatar and Bahrain.

SQUAD: Karthik Ashok (c), Ashwal Rai, Prince, Ajit Lal, Chirag, Shon T John, Ashwin, Muthu Swami, Saqlain Tariq, Jerome Vinith, Vinith Kumar, Shubham Chaudary, Kamlesh, Vikas

US OPEN

Djokovic to lock horns with Nishikori in third round

AFP @New York

WORLD NO 1 Novak Djokovic moved five matches from completing the first men's singles calendar-year Grand Slam in 52 years by advancing to the third round of the US Open on Friday. The 34-year-old Serbian cruised past 121st-ranked Dutchman Tallon Griekspoor 6-2, 6-3, 6-2 at Arthur Ashe Stadium to book a third-round date with 2014 US Open runner-up Kei Nishikori of Japan.

"I'm as motivated as ever to do well," Djokovic said. "I'm not the only player that wants to go deep in the tournament and put his hands on the trophy. I'm trying to be my best every day and let's see what happens." Djokovic, chasing the first men's singles calendar Slam since Rod Laver in 1969, said the mental challenge was tougher than the physical one at this stage.

A fourth US Open crown would bring Djokovic his 21st career Grand Slam crown, giving him the men's all-time record, one more than the mark he now shares with Roger Federer and Rafael Nadal, both absent with injuries.

Nishikori made himself an obstacle in Djokovic's path to history by outlasting American Mackenzie McDonald 7-6 (3), 6-3, 6-7 (5), 2-6, 6-3, avenging a loss in last month's Washington semifinals. Djokovic has a 17-2 career record against Nishikori, who last beat the Serbian star in the 2014 US Open semifinals.

Fighting win for Pliskova

Karolina Pliskova hit 24 aces, saved a match point and edged 75th-ranked American Amanda Anisimova in three sets to reach the third round. That ace total is the most in a women's singles match at Flushing Meadows since at least 1998. Pliskova pulled off a 7-5, 6-7 (5), 7-6 (7) victory shortly before midnight after trailing 5-2 in the final tiebreaker.

Select results (2nd Rd)

Men: N Djokovic (SRB x1) bt T Griekspoor (NED) 6-2, 6-3, 6-2; K Nishikori (JPN) bt M McDonald (USA) 7-6 (3), 6-3, 6-7 (5), 2-6, 6-3; A Seppi (ITA) bt H Hurkacz (POL x10) 2-6, 6-4, 6-4, 7-6 (6); M Berrettini (ITA x6) bt C Moutet (FRA) 7-6 (2), 4-6, 6-4, 6-3; A Zverev (GER x4) bt A Ramos (ESP) 6-1, 6-0, 6-3; G Monfils (FRA x17) bt S Johnson (USA) 7-5, 4-6, 6-4, 6-4; J Sinner (ITA x13) bt Z Svajda (USA) 6-3, 7-6 (2), 6-7 (6), 6-4. **Women:** A Barty (AUS x1) bt C Tauson (DEN) 6-1, 7-5; J Pegula (USA x23) bt Misaki Doi (JPN) 6-3, 6-2; I Swiatek (POL x7) bt F Ferro (FRA) 3-6, 7-6 (3), 6-0; B Bencic (SUI x11) bt M Trevisan (ITA) 6-3, 6-1; K Pliskova (CZE x4) bt A Anisimova (USA) 7-5, 6-7 (5), 7-6 (7); A Pavlyuchenkova (RUS x14) bt A Karolina Schmiedlova (SVK) 6-2, 5-7, 6-2; P Kvitova (CZE x10) bt Kristyna Pliskova (CZE) 7-6 (4), 6-2; M Sakkari (GRE x17) bt K Siniakova (CZE) 6-4, 6-2; B Andreescu (CAN x6) bt L Davis (USA) 6-4, 6-4; A Kerber (GER x16) bt A Kalinina (UKR) 6-3, 6-2.

AstraZeneca buys time to supply 300 mn doses to EU

Drugs major escapes punitive fines over supply shortfall; will have to deliver the doses by March 2022 against the earlier June '21 deadline

A woman being inoculated aboard a vaccination train in Berlin | AFP

VACCINE

BRUSSELS: The European Union and UK-based drugs manufacturer AstraZeneca seemed to have agreed upon a supply schedule to address the shortfall in supplies, which had turned into a sore point between the two. The new supply schedule, arrived at on Friday, extended the delivery date of 300 million doses to March 2022, against the earlier promised June 2021.

The agreement marked the end of a legal tussle, ensuring the drugs giant does not face any fines or penalty, provided it sticks to the new schedule.

"I'm very pleased that we have been able to reach a common understanding which allows us to move forward and work in collaboration with the European Commission to help overcome the pandemic," said AstraZeneca's Ruud Dobber.

Brussels was furious when the British-Swedish pharmaceutical outfit fell far short of its promises, undermining the early stages of the EU's Covid-19 vaccine rollout. Officials accused AstraZeneca of prioritising UK vaccine deliveries over the EU order and European Commission lawyers went to court to demand deliveries or see huge daily fines imposed for any ongoing shortfallw.

But the firm argued that its contract with the bloc only obliged it to make "best efforts" to meet its delivery target, and that production bottlenecks in its European plants had been unavoidable. In an interim ruling pending the final settlement of the case, the Brussels court imposed a new delivery schedule on AstraZeneca.

"Today's settlement agreement guarantees the delivery of the remaining 200 million COVID-19 vaccine doses by AstraZeneca to the EU," European health commissioner Stella Kyriakides said in a statement. "While this week we reached the important milestone of 70% full vaccination of the EU's adult population, there are significant differences in vaccination rates between our member states, and the continued availability of vaccines."

AstraZeneca manufactures vaccines designed at Britain's Oxford University and sells them on a non-profit basis — its version is cheaper and easier to store than many competitors.

But the European Union has become frustrated by the slow pace of supply and has made another vaccine produced by US giant Pfizer and Germany's BioNTech the workhorse of its buying programme.

A European Commission statement said AstraZeneca had delivered 100 million doses in the first half of 2021, would send 135 million more by the end of the year and another 65 million doses by March 2022.

"This will bring the total number of doses delivered to 300 million doses as agreed under the contract," it said.

AstraZeneca said it would be able to meet the revised delivery schedule imposed by the Belgian court in its interim judgment and is confident of respecting its new timetable.

But if it fails, it will have to pay member states a rebate on the costs of the vaccine equivalent to 10% for one month of delay, 25% for two months or 40% for three months of delay or more. The agreement also assumes that the European Medicines Agency will approve two new European manufacturing sites for the AstraZeneca vaccine before the end of October. Because the AstraZeneca vaccine is cheaper and can be stored at much higher temperatures than other rivals, it has been sought after in poorer and developing countries.

> **Today's settlement agreement guarantees the delivery of the remaining 200 million COVID-19 vaccine doses by AstraZeneca to the European Union**
>
> European Union Health Commissioner

EXFILE • ENVIRONMENT

Increasing crop yield to save biodiversity

With the world's human population estimated to reach 10 billion by 2050, huge tracts of land, roughly the size of India and Germany combined, would have to be converted into farmlands to feed the people. But this conversion could spell doom for a number of species as their habitats would be lost. Is there a way to ensure human development while protecting the ecosystem? We explore

3.4 MN KM2
of extra land, roughly the size of India and Germany combined, would be needed to feed the near 10 billion human population

1/3RD LOST
Since the last ice-age, a third of the world's forests have been lost. And a huge biodiversity loss followed

88%
David R Williams and Michael Clark in an article published in *Nature* estimate that 88% of the 19,859 species surveyed would lose some of their habitats if we expand our area under farming at the current rate

LOSSES IN SUB-SAHARAN AFRICA
When globally these species would face a loss of 6% in their habitat, in Sub-Saharan Africa, it would be double this figure at
12 PER CENT

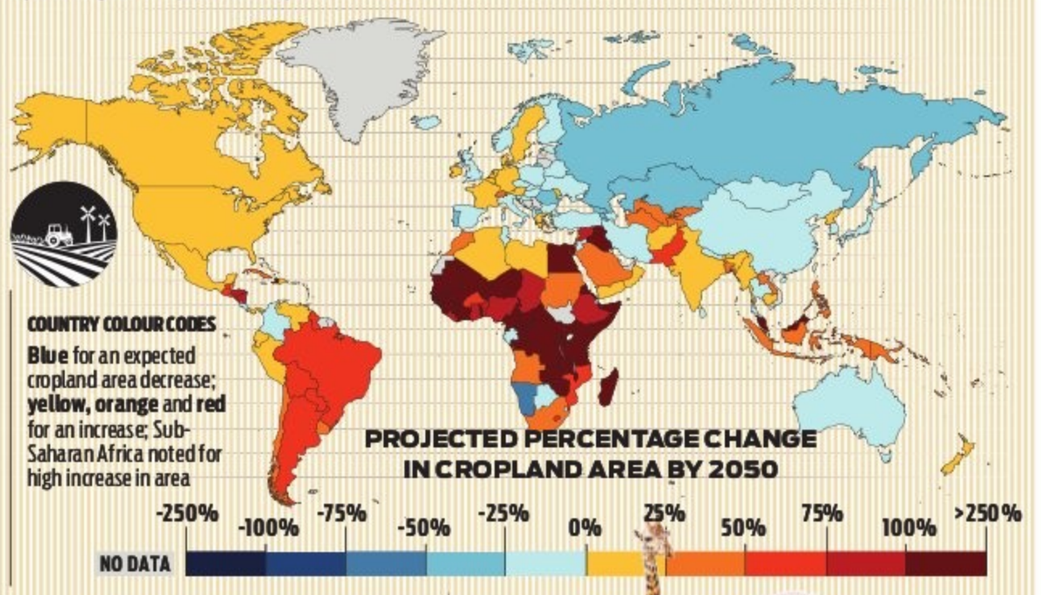
COUNTRY COLOUR CODES
Blue for an expected cropland area decrease; yellow, orange and red for an increase; Sub-Saharan Africa noted for high increase in area
PROJECTED PERCENTAGE CHANGE IN CROPLAND AREA BY 2050
-250% -100% -75% -50% -25% 0% 25% 50% 75% 100% >250%
NO DATA

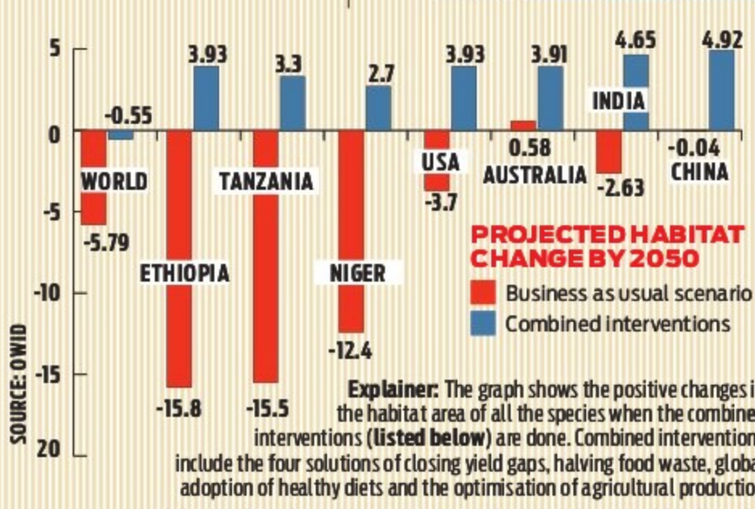

Explainer: The graph shows the positive changes in the habitat area of all the species when the combined interventions **(listed below)** are done. Combined interventions include the four solutions of closing yield gaps, halving food waste, global adoption of healthy diets and the optimisation of agricultural production

If the combined interventions are implemented, we could reduce the mean habitat losses of the world from current -5.79% to just -.55%

THREAT METER

Among the 19,859 species surveyed, 1,280 could lose at least 25% of their habitat; 347 could lose half; 96 at least 75%; and 33 at least 90%. A large share of these species lives in their last remaining home: Sub-Saharan Africa or Latin America

WAY FORWARD
For humans to produce more food without destroying the habitats of animals calls for methods to increase yields from a lesser area

WILLIAMS AND CLARK SUGGEST FOUR OPTIONS

1. Increase yields from the current value to 80% of their estimated maximum by 2050 – this factor, especially along Sub-Saharan Africa, will have a big impact on wildlife protection **2.** Halve food waste and losses **3.** Shift to a plant-rich (not vegan) diet; this would mean less meat and dairy-based products in the rich- and middle-income countries and greater proportion of the same in poor countries **4.** Shifting agricultural production from ecologically vulnerable countries to those with high efficiency

SAVING 7 MILLION KM²
Implementing the four options could decrease the area under cropland by 3.4 million km². If we continue in a business-as-usual scenario, then we would need an additional area roughly equal to another 3.4 million km². Hence these options could help save 7 million km²

Mountain-dwelling mammals, birds evolve faster: Study

ECOLOGY

LONDON: Mammals and birds calling mountains their homes are better suited to evolve quicker than their counterparts elsewhere. The claims were made by the authors of a study at the University of Cambridge. The researchers claimed the rise and fall of Earth's land surface over the last three million years shaped the evolution of birds and mammals, *The Daily Mail reported*.

Amazingly, this elevation has more of an effect on the formation of new species – known as 'speciation' – than temperature and historical climate change.

Topographic change in the form of rising mountain ranges can create 'novel habitats and niches where new species evolve and diversify', the experts say. Examples of unique new species evolving in mountain ranges include the kea, a large parrot found in New Zealand's alpine regions, and the bighorn sheep in the Rocky Mountains.

"Often at the tops of mountains there are many more unique species that aren't found elsewhere," said senior author Dr Andrew Tanentzap.

The effect of increasing elevation on that rate of new species formation over time was more pronounced for mammals than for birds, the team found.

But this is likely due to the fact that birds can fly across barriers to find mates in other areas. Birds were affected more by present-day temperatures than mammals.

Dr Tanentzap said two important factors can help explain why rising land equals faster evolution. "First, it creates new habitats into which different types of species can adapt," he told *MailOnline*.

Secondly, Dr Tanentzap said, rising land creates barriers to movement that prevent populations from interbreeding. "If a population of an organism moves up separate mountainsides, these two populations may not be able to mix because they are separated over large distances," he said, adding: "This is the reason why the effect of rising land was stronger in mammals because birds travel larger distances."

Groups mull legal offensive at carmakers

ENVIRONMENT

FRANKFURT: Spurred by a raft of judgments on climate conservation, German environmental groups on Friday said they would soon launch a legal offensive against car giants Volkswagen, Daimler and BMW to expedite emission reduction.

Greenpeace Germany and Deutsche Umwelthilfe (DUH) told AFP that a claim letter has been dispatched to the three carmaker giants, asking them to commit to more ambitious targets for reducing carbon emissions, including ending production of fossil-fuel cars by 2030.

If they do not respond to the letter in the coming weeks and halt their "illegal behaviour", the NGOs said they are ready to file lawsuits.

"We are holding those companies to account that have been destroying our climate for years," Deutsche Umwelthilfe executive director Sascha Mueller-Kraenner told a press conference.

While all three car companies have announced plans to transition from diesel and petrol cars to more environmentally-friendly electric vehicles, the plaintiffs say their goals are vague and non-binding.

"The companies' electrification plans are not ambitious enough and too slow. They won't be enough to avert the climate crisis," said Greenpeace's Martin Kaiser. A fourth company, German oil and gas firm Wintershall Dea, is also being targeted. The complaints, if they go ahead, would be a first in Germany.

LITTER-CLASS RIDE

An aerial shot of the abandoned A601 highway at Liege in France showing a makeshift dump comprising 90,000 tonnes of domestic debris stretching 8-km in both directions. It was regurgitated by drains during the mid-June floods | AP

FACT OF THE MATTER

Mesopotamia relics seized

HISTORY

Norwegian police on Friday seized nearly 100 Mesopotamian archaeological artefacts from a collector. The artefacts are claimed by Iraq. "The seizure involves what are presumed to be cuneiform tablets and other objects from Mesopotamia, modern-day Iraq," the police said.The objects were seized during a search of a collector's house in southeast Norway. They are the subject of a restitution request from Iraqi authorities to the Norwegian Ministry of Culture. "A restitution procedure has been initiated, but an expert review must first be carried out to determine the origin and authenticity of these objects," prosecutor Maria Bache Dahl told AFP. The collector in question is contesting the Iraqi request and he was not a suspect of a crime and had not been arrested.

Sweltering winter in NZ

CLIMATE

New Zealand saw its warmest winter on record this year as climate change fuelled temperatures. Temperatures in the June-August period were 1.32 degrees Celsius above average, exceeding the record set last year, the National Institute of Water and Atmospheric Research said. It said the data meant seven of the top 10 hottest winters in New Zealand had occurred since 2000. It said the last time the country recorded back-to-back record winters was in 1970 and 1971. NIWA said natural patterns played a role in both record-setting periods but difference was in the amount of carbon dioxide now in the atmosphere. "What was considered to be warm at the time is no longer considered unusual," NIWA said.

THROUGH THE LENS

Colombian photographer pulls off the mam-moth task of getting butterflies to pose

RESEARCH

COLOMBIA: Like the more than 3,000 species of butterflies in Colombia, agronomist Juan Guillermo Jaramillo underwent his own metamorphosis several years ago, as his passion for photographing nature took an unexpected twist.

The 65-year-old, who used to run an animal feed business, originally took photographs of birds, but he is now a key figure in the world of Colombian butterflies. Jaramillo is the co-author of an inventory that led to Colombia being recognized as having the widest variety of butterfly species in the world.

The list he worked on was published in the British Natural History Museum in London in June. *The Checklist of Colombian Butterflies* identifies 3,642 different species in the country, which makes up 19.4% of the known global varieties.

"I broke from the traditional image associated with butterflies of collectors that kill them, put them in an envelop and then pin them to the inside of a box," Jaramillo told AFP.

Jaramillo, who lives in the southwestern Antioquia department, has an archive of 220,000 photos of butterflies and has captured images of 1,500 different species.

Jaramillo has spent the last 15 years trekking through jungles and woodlands in search of the "winged jewels". The signing of an historic 2016 peace accord between the government and the marxist guerrilla Revolutionary Armed Forces of Colombia sparked hope areas previously off limits would become safe for scientists and naturalists. But it was not long before armed rebels and drug-traffickers returned.

Colombian photographer Juan Guillermo Jaramillo photographing butterflies in Jardin. Jaramillo (65), is the co-author of an inventary that certified Colombia as the country with the largest number of butterfly species in the world | AFP

When he ventures out, Jaramillo takes with him a camera, tripod and a container of pink liquid he prepares every morning: shrimp bait. He spreads the foul-smelling bait on rocks and leaves by a rushing stream, and even lays out cotton balls soaked in the liquid. "That's how I make them think it's bird droppings," he explained.

Jaramillo used to be a bird watcher and also compiled an inventory of the species he observed. Colombia boasts the widest varieties of bird species and orchids, according to the United Nations's Convention on Biological Diversity.

It was the switch from film to digital photography that sparked Jaramillo's conversion to butterflies.

"Taking a good photo of birds is very difficult because you need very big, heavy lens."While filming birds, he also took photos of butterflies and was amazed by their colors and shapes.

It opened up a vast world to Jaramillo. After beetles, butterflies and moths are the most numerous insect on the planet with almost 160,000 described species.

THE NEW INDIAN EXPRESS City

Bengaluru Express

READ SHARE FOLLOW
newindianexpress.com
Mail us: bengalurucityexpress@gmail.com
04.09.2021
SATURDAY

DAY'S DIARY

Patent received

On this day in 1888, George Eastman was granted the patent for a camera that was to become the foundation of the Kodak empire

CHANGE IN NAME

The Kodak camera's immediate triumph prompted Eastman to change the name of his company from Eastman Dry Plate and Film Company to Eastman Kodak Company in 1892

BOX CAMERA

Just three years after Eastman had invented the roll film, the Kodak box camera could carry enough film for 100 exposures, and had a fixed focal length

A PIONEER

In 1889, Eastman first offered film stock, and by 1896, it became the leading supplier of film stock internationally. As film stock became standardised, he continued to lead in innovations

Govinda to make Sandalwood debut

PG 4

An actor who nudged him towards joining film school, an Olympian swimmer whose coach went an extra mile, an artist whose teacher discovered her talent through the school magazine... Bengaluru celebrities look back at their earliest role models ahead of Teacher's Day — EXPRESS FEATURES

GURU'S GYAAN

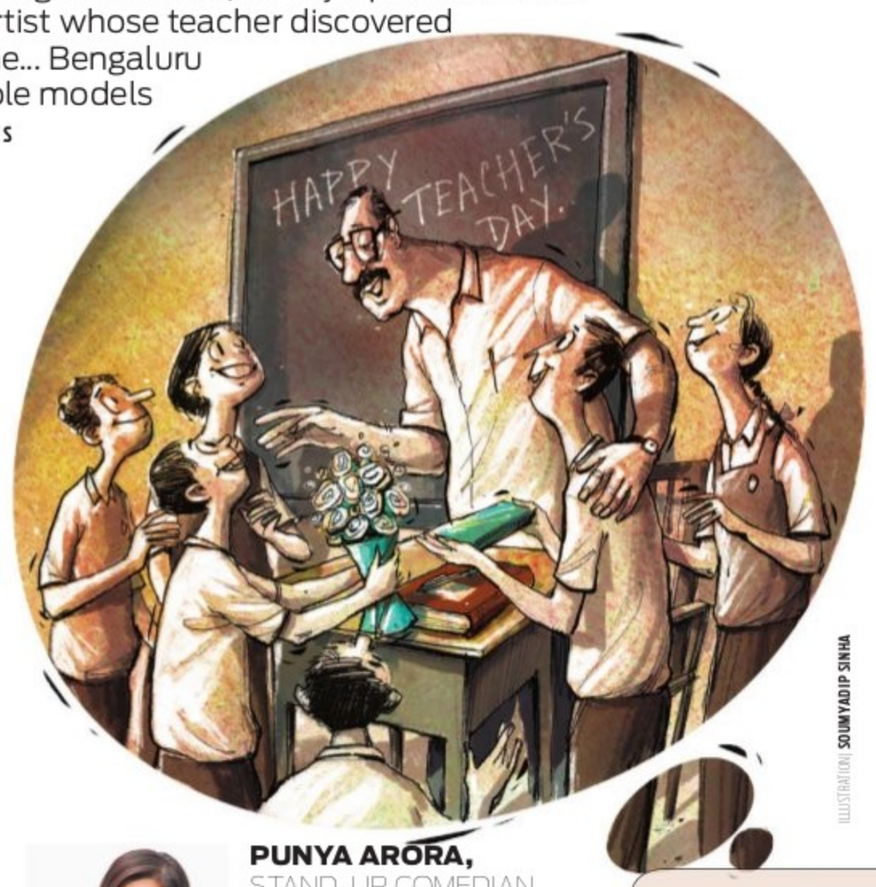

ILLUSTRATION: SOUMYADIP SINHA

NISHA MILLET, OLYMPIAN SWIMMER

Pradeep Kumar, my swimming coach and mentor, is a special person who helped me rise from the nationals to the Olympics in 2000. I met him 24 years ago in 1996, but he still continues to be my mentor. He is very open to having a discussion on life goals. His instructions and feedback during training, helped me reach greater heights. He drove down to Coimbatore, amidst a national tournament to visit my parents while I was down with an injury. He always goes an extra mile to help his trainees. Pradeep sir used to put in the same amount of effort for all athletes, whether s/he is an Olympian or state-level player. Today, as a coach, that's something I implement too.

PUNYA ARORA, STAND-UP COMEDIAN

My favourite memories of Teacher's Day are the dances or plays we performed. I feel that this is where my interest in comedy might have started, because I would always get to imitate my teachers without getting in trouble for doing so. I have never come across anyone more wonderful than my Class 1 teacher, Ms. Careena. Whenever we did well in an exam, she would have some cute stamps with bears holding balloons that would say 'super' or 'well-done'. All of us learn from each other, so in a way, everyone you meet is your teacher in one way or the other.

PRIYANKA UPENDRA, ACTOR

My grandfather **Debota Prasad Tiwari**, is for sure, my favourite teacher. Whenever I returned from the US to visit him in Jharkhand, my grandfather would tell me mythological and his childhood stories using harmonium. His style of narrating stories still reverberates in my mind even today. Since he was a farmer by profession, he used to take us to the field, fisheries and helped us understand nature. He always stayed grounded. This character trait of his was an important takeaway for me. When you are in an industry where you can easily get carried away, getting back to your roots is always important.

GULSHAN DEVAIAH, BOLLYWOOD ACTOR

My kindergarten teacher, Miss Nair, from Cluny Convent in Jalahalli, was the first one to encourage me to pursue my talent. I recall my mother also taking a liking to her. Miss Nair always told me I was talented. When I was studying in BEL Pre-University College, Mr B Prasad, whom we fondly called BP sir, was probably my biggest cheerleader. I failed the Chemistry board exams, but whenever I performed on stage, his clap was the loudest. He suggested I join FTII , and my life took off from there. There's been no looking back since.

ALICIA SOUZA, ILLUSTRATOR

My social studies teacher, Maggie teacher, was one of those people who loved teaching - it was so obvious by the way she was. But she was also strict. Once when I worked on the cover of the school magazine, she complimented me (something she rarely does) and told me I should consider doing something with arts in the future. Apart from her, illustrator and friend Bill Woods has been my biggest teacher. He taught me everything I know today and always threw random tips and tricks at me, even if they weren't art related.

GRUB HUB

Debolina Ray, a Bengaluru-based food & travel blogger who runs a blog called She Knows Grub, dishes out fun food-related trivia in this weekly series. So, answer these three questions and find out how much of a foodie you are

THE QUIZ WILL BE PUBLISHED EVERY SATURDAY

Send answers to **bengalurucityexpress@gmail.com** with the subject line **'Food quiz'**

The correct answers and names of the first three respondents with right answers will be featured in *CE* on Monday.

The first prize winner this week will win a complimentary voucher worth ₹2,000 from Quikish, a ready-to-eat food brand**

1. A side dish or salad made with coconut and mustard seeds is used popularly in Konkani cuisine. Mango or pineapple is added for variety based on the season. What is this dish called?
2. This popular variety of chilli originates in Karnataka, and is used quite widely in cooking. It originates from Haveri district of the state. Name the chilli. Hint: It was accorded the GI tag over a decade ago.
3. This restaurant located on Church Street derives its name from a coastal region in the western coast of India, and is known for dishing out some good Mangalurean and seafood fare. Name this place.

CITY READ

Hyundai launches i20 N Line

Hyundai i20 N Line introduced its N6 and N8 trims, powered by 1.0 Turbo GDi petrol engine. The price of N6 (iMT) is ₹9,84,100, N8 (iMT) is ₹10,87,100 and N8 (DCT) is ₹11,75,500. S S Kim, MD & CEO, Hyundai Motor India, said, "With its exciting elements, i20 N Line will redefine experiences for customers. To amplify these experiences, i20 N Line will be available in 188 Signature Dealerships across India."

City musicians Hanumankind and Parimal Shais' new single is a earworm packed with dopamine rush

GROOVY BEATS

LIKHITHA PRASANNA

WHILE the pandemic left art and artistes stagnating all over the country, hip-hop music was the only flame that kept burning. For Hanumankind (HMK), the Texas-bred Bengaluru-based rapper, the uncertainty was more of a learning curve, he says. His 2019 *EP Kalari* was a grand display of HMK's many facets as an artist, poet, rapper, revelling in the Southside spirit and an assiduous advocate of everything from mental health to socio-political dilemmas. Between *Bottle of MH* and *Daily Dose*, the album easily vocalises his process - balance. Fast forward to now, HMK's new single *Damn Son* that dropped last week, is another powerful, unprecedented masterpiece raging the streets (and soon the pubs) on a Contessa. Bengaluru-based music producer Parimal Shais put that show on the road, with his haunting groovy beat. The duo started working together in 2019, with *Pharmaceutical* from Parimal's debut album *Kumari Kandam Traps*, Vol 1. Since then, they have brought out a few impressive numbers together, like *S.L.A.B, Beer and Biryani* and more.

Damn Son was preceded by Genghis that came out in March 2021, the first collaboration from HMK and Bijoy Shetty, who also visualised *Damn Son*. While the former is a verse-heavy, cerebral number rendered in monochrome, the latter is a beat-heavy, volatile track shot like a renaissance painting. "I am not a trained musician. For me, it is all about creating the right sound. As much as I enjoy feeling the beat and pumping it, I love the process of writing. I could do both and also do something entirely different from either too. This is all me testing the waters," quips HMK.

But underneath all that glam and golden grill, HMK is still in love with his roots, his Dravidian identity and the quirks of being a South Indian - a virtue he shares with Shais. This is probably why his verses in Netflix original *Namma stories* celebrates lungi and chai, and it also explains his obsession with a Contessa, the antagonist's ride in every vintage South Indian movie. The opening scene of *Damn Son* has HMK driving around in the car, with a number plate that reads 'HMKOTW' (Hanumankind on the way). It is perhaps his self-made, eclectic brand that has effortlessly put him under the spotlight in such little time, and what makes HMK one of a kind. "It takes patience. You are always writing and making music, thinking about the next verse and keeping that momentum going. Even through the lockdown, it has kept me afloat," he says.

Damn Son
Production: Parimal Shais
Direction : Bijoy Shetty
Camera: Rohan Johnson
Streaming on: YouTube

WATCH LIST

MONEY HEIST: SEASON 5 (SPANISH/ENGLISH)

The wait is finally over! Here's *Money Heist: season 5*, ready to take you for yet another roller-coaster ride. Although season 4 ended with a cliffhanger, the next season is surely to fill in the big picture, putting an end to the second heist. The fifth season is also expected to answer some of the questions including the relationship between Professor and Raquel, the fate of the Professor as he locks horns with Sierra, and who is the next character to be gunned down on the show.

Streaming : Netflix

Cast: Úrsula Corberó, Álvaro Morte, Itziar Ituño

TURNING POINT: 9/11 AND THE WAR ON TERROR (ENGLISH)

As modern history is divided into pre-9/11 and post-9/11, here are the five parts of the docuseries on how the catastrophic events on September 11 shaped the future of geo-political narrative for the US. The story explores a series of personal accounts of government officials, diplomats, analysts and people who recount how one of the deadliest terrorist attacks on US soil unfolded.

Streaming: Netflix

THE VIGIL (ENGLISH)

Protagonist Yakov, a lapsed Hasidic Jew, meets with a tragic incident in his recent past that sparks a crisis of faith in him. Strapped for cash and lacking the confidence to talk to a girl he has an eye on, Yakov accepts an emergency offer - keeping a 'vigil' over the body of a recently deceased person, overnight.

Streaming: Amazon Prime Video

Cast: Dave Davis, Lynn Cohen, Malky Goldman

Grand Flea Market in collaboration with Chittara Presents
ದ ಸೊಕ್ (ಮಾರ್ಕೆಟ್)
THE SOUQ (MARKET)
Entry Free..!
10 Days Exhibition
Art,Craft,Handlooms & Lifestyle Exhibitions
Ganesha Festival Shopping Carnival
Contact : 6364685716 / 9611835597
(Direct From the Makers)
Date : 3rd Sept to 12th Sept 2021 | Timings : 11:00 AM - 07:00 PM
Venue: Karnataka Chitrakala Parishath,
Kumara Krupa Road, Bengaluru - 01
Your safety is our Priority, we have taken Precaution & Safety Measures to prevent the transmission of Covid-19
RAJASTHANI FOLK SUFI MUSIC PERFORMANCE
06TH | 07TH | 08TH | 09TH & 10TH SEPT 2021 - TIMINGS 04 PM - 07 PM
GHOOMAR DANCE SHOW LIVE
4TH SEPT | 5 PM - 7 PM
CHARI DANCE SHOW LIVE
11TH SEPT | 5 PM - 7 PM
BHAVAI DANCE SHOW LIVE
5TH SEPT | 5 PM - 7 PM
KALBELIYA DANCE SHOW LIVE
12TH SEPT | 5 PM - 7 PM
80+ Shopping Stalls | Daily Rajasthani Folk Performance | & Much More | Entry Free

WHAT WHEN WHY WHERE

HEALTH WORKSHOP

'Health and Happiness workshop' by Art of Living Foundation is an online event where you will learn effortless techniques to manage your stress and increase your energy.
When: Sept 6-7
Details: eventbrite.com

PET PORTRAIT

If you are a pet lover, 'Paint your Pet' is an online event where you will learn the fundamentals of creating a pet portrait from a photo of your pet, virtually from home.
When: Sept 14
Details: allevents.in

HIP-HOP WORKSHOP

Hip-hop Choreography Workshop, with Sagar Bora, is being organised by School of Shuffle. In this masterclass, you'll learn about hip-hop dance, and watch an exclusive choreography by Bora. **When:** Sept 18 **Details:** insider.in

ARTS AND CRAFTS

The Bengaluru Dastkar Bazaar is an effort to provide relief and revive the lost livelihoods of craftspeople across India. It'll be held at Jayamahal Palace Hotel.
When: Till Sept 7
Details: 98997 07629

CELEBRATE **'BACK TO SCHOOL'** LUNCH AT GRAND MERCURE BENGALURU, GOPALAN MALL AT ₹ 1,250+ TAX. **WHEN:** SEPT 5 **DETAILS:** 70123 36355

Pottery Workshop

If you are interested in pottery, register yourself for a workshop. Trying your hand at pottery will not only help you build a skill during these difficult times, but it will also have a therapeutic effect on you.
When: Sept 5 **Details:** bookmyshow.com

Kathak Workshop

Kathak is a dance form in which the artist tells the story through song, music along with hand movements, and facial expressions. Get trained by a Kathak dance teacher with more than eight years of experience and learn the basics movements and composition.
When: Sept 5
Details: insider.in

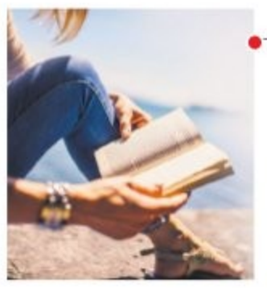

Jokes Cabaret

Go with friends, family, enemies, random strangers, or by yourself for an absurd, edgy, and funny evening at Bistro Claytopia, Koramangala, as these Bengaluru regulars try to crack you up with their jokes.
When: Sept 5 **Details:** bookmyshow.com

Story Time

'Bucket full of Stories', facilitated by Vikram Sridhar, is an event that delves into various genres of stories one receives, consumes and shares with others.
When: Sept 4
Details: townscript.com

Workshop for Vegans

'Vegan for Beginners' by Nola Ro is an online workshop where you will be introduced to what eating vegan is like and where you will get to learn to cook vegan dishes.
When: Sept 19
Details: eventbrite.com

Chocolate Cocktail Workshop

'Cacao and Chocolate Cocktails' is an online event where you will be joining Jessica, the founder of Chocolate Monkey, in creating three cacao-based cocktails designed to showcase the diverse flavours of 'The Food of the Gods'.
When: Sept 4 **Details:** allevents.in

QUICK FIX

What's cooking

IN YOUR KITCHEN?
We are hungry for recipes with minimum ingredients and maximum flavours. Share your quick-fix with us, along with step-by-step photos, at cityexpresschn@gmail.com

PAPAD CHAAT ROLL

INGREDIENTS

- **Onion:** 1, finely chopped ■ **Tomato:** 1, finely chopped
- Finely chopped **coriander** leaves ■ **Salt**
- **Black salt** ■ **Black pepper:** 1/4 tbsp

METHOD

- Mix all the ingredients to prepare the chaat.
- Take 1/2 of a big-sized papad, roast it and make a cone out of it while it's still hot.
- Add the filling and add your favourite topping like masala sev.

— Pratiksha Nayak, Hyderabad

FIT BIT

UTTHITA EKA PADASANA

(STANDING BALANCE ONE LEG RAISED POSE)

In Sanskrit, 'Utthita' means extended, 'eka' means one, 'pada' means foot and 'asana' means pose. It is an intermediate level yoga pose that is performed while standing. It additionally involves balance, stretch, strength. This pose is thought to have excellent benefits for the digestive system, helping alleviate indigestion and intestinal issues. It also helps strengthen the spine. You can repeat the pose by raising the legs alternatively at different heights with synchronised breath.

STEPS

- Stand just outside the mat with feet together. Take a few breaths.
- Inhale and raise the left leg taking it parallel to the floor; place your hands on the hips.
- Standing here in Utthita Hasta Padangusthasana, strengthen the thighs, while balancing the leg stretching it straight in front of you.
- You can remain in this position for six breaths or a minute.
- Then, release to repeat with the other leg and hold the pose for six breaths or a minute.
- This pose is great for the legs and opening of the hamstrings and the quadriceps muscles. It also helps to keep the entire leg relaxed while swimming causing lesser injury in water.
- If you practise it inside a pool, holding the wall will give you better support.
- If you are confident, then avoid holding the wall and maintain balance while practising this pose in the water to hold for six breaths.

BENEFITS

- Improves the focus with awareness when holding this pose for long counts.
- Improves the sense of balance and builds stamina.
- Reduces stress and fatigue.
- Relieves stiffness in the neck, shoulders and back.
- Useful for people suffering from sciatica.
- Helps enhance blood circulation.
- Regular practice helps to tone and strengthen the knees, thighs and ankles.
- Stimulates abdominal organs and aids digestion.
- Helps improve the alignment of the body.

LIMITATIONS

- Anyone suffering from **migraine or having an injury in the hip joint, ankle or shoulders, avoid holding this pose for long.**
- **Those with severe arthritis of the hips and the wrists, should avoid this.**

— by N Elumalai, PhD scholar (Yoga Science) at Meenakshi Academy of Higher Education & Research, Chennai

SOUND BOARD

FEEL BETTER, LIVE MORE
We hear stories from leading health experts and exciting personalities who offer easy health life-hacks, expert advice and debunk common health myths giving you the tools to revolutionise how you eat, sleep, move and relax.
- On Apple Podcasts

MARINE LINES
Welcome to 'Marine Lines: Mumbai's Hidden Worlds, from the Suburbs to the Sea'. A new 10-part series hosted by journalist and author Raghu Karnad. Every week, Raghu is joined by an insightful thinker to explore an aspect of the city's ecology, present and future.
- On Apple Podcasts

CITY OF WOMEN
Explore the calculated strategies, backdoor negotiations and often absurd lengths women go to have fun and feel free in their city. City of Women is fun, complex, and a bit of a joyride into the minds of women and the streets of Bengaluru.
- On Spotify

7 GOOD MINUTES
The podcast for busy, high achievers is hosted by Clyde Lee Dennis. It'll provide self-improvement tips, life-skills training, and the inspiration to work towards achieving your goals.
- On Google Podcast

SCIENCE IN 5
Science in 5 is WHO's conversations in science. Listen to WHO experts explaining science related to Covid-19, from dealing with symptoms to the risks if you are living with HIV.
- On Google Podcast

POPULAR ON YOUTUBE

KANDA NAAL MUDHAL
Two youngsters meet in a marriage hall and fight with each other, and thereafter, every-time they meet they end up fighting with each other. But there comes a time when this animosity turns to love.
- Cast: Laila, Prasanna, Karthik Kumar

ULLAM KETKUMAE
A friendship between college friends Shyam, Priya and Pooja suffers when Shyam confesses his love for Priya, leaving Pooja, who also loves him, heartbroken.
- Cast: Arya, Asin, Laila, Shyam, Pooja

PARTHEN RASITHEN
Shankar, a graduate, awaits recruitment and lives as a tenant with Bhanu who seeks his company to stay away from her stepbrother. Meanwhile, Shankar begins to fall in love with Sarika.
- Cast: Prashanth, Simran, Laila, Raghuvaran

DHEENA
Dheena works for his brother Adhikesavan, a gangster, and is very close to him. However, things turn sour between them after a misunderstanding leads to the death of their sister.
- Cast: Ajith, Laila, Suresh Gopi

Scan this QR code to find out how your favourite celebs are coping with the lockdown.

WHAT'S ON TED TALKS

1 A CLEANSE WON'T DETOX YOUR BODY — BUT HERE'S WHAT WILL BY DR JEN GUNTER
Put down the cayenne-lemon water and step away from the herbal tea. Cleanses and detox products like these don't remove toxins, says Dr Jen Gunter, and some of them may even be hurting your health. Learn how your body rids itself of harmful substances.

2 WHAT SHOULD HUMANS TAKE TO SPACE (AND LEAVE BEHIND) BY JORGE RUBIO
One day, humans will explore space en masse and live scattered across the solar system on Mars and beyond. Inspired by his time as artist-in-residence at the European Space Agency, TED Fellow Jorge Mañes Rubio wants to rethink what we need to bring on this grand journey.

3 HOW MUSIC STREAMING TRANSFORMED SONG WRITING BY BJÖRN ULVAEUS
Money, money, money... in the music business, there seems to be little left for the songwriters that fuel it. ABBA co-founder Björn Ulvaeus calls for the industry to support its most valuable asset, breaking down how the streaming revolution impacts creator royalties, careers and craft — and outlines what can be done to truly thank artists for the music.

4 WHY WE'RE MORE HONEST WITH MACHINES THAN PEOPLE BY ANNE SCHERER
For a genuine conversation, consider talking to a robot; the less humanised, the better. Consumer researcher Anne Scherer shares her findings on why some machines get us to open up better than actual people, revealing fascinating insights about human nature.

5 LIFE-SAVING TECH HELPING MOTHERS MAKE HEALTHY DECISIONS BY APARNA HEGDE
Overcrowded clinics, extensive wait times and overworked doctors are taking a toll on mothers and children in India. Urogynecologist Aparna Hegde exposes the systemic gaps that lead to preventable deaths every minute — and introduces scalable, affordable and empowering tech solutions that improve maternal and child health.

NOW STREAMING

REGIONAL

NATHICHARAMI (Kannada)
Reeling from the loss of her husband, a widow struggles to fulfill her physical and emotional desires despite social taboos around female sexuality.
Cast: Sruthi Hariharan, Sanchari Vijay, Sharanya
- Watch on: Netflix

NAANDHI (Telugu)
The plot follows the life of Surya Prakash (Naresh), an under trial prisoner who is falsely accused of murder, awaiting judgement.
Cast: Allari Naresh, Varalaxmi Sarathkumar, Priyadarshi
- Watch on: Aha

NERKONDA PAARVAI (Tamil)
When Meera refuses Adhik's advances, he attempts to defame her. Adhik files an FIR against Meera and her friends terming them as sex workers. It is now upon defence lawyer Bharath to fight for the girls' honour.
Cast: Ajith Kumar, Shraddha Srinath, Abhirami and Rangaraj Pandey
- Watch on: Zee5

KAADAN (Tamil)
When a wealthy real estate company, backed by a powerful minister decides to build a township in a reserve forest area, it cuts off access to the water body to the elephants living in the area, endangering their lives. One man, however, decides to fight for their cause at a time when nobody else would.
Cast: Rana Daggubati, Vishnu Vishal, Zoya Hussain, Shriya Pilgaonkar
- Watch on: Zee5

All the streaming apps can be accessed on smartphones and smart TVs with Internet connection.

VAKEEL SAAB (Telugu)
Three girls find themselves accused of attempt to murder after escaping molestation. Their only hope is an alcoholic lawyer who agrees to take up the case.
Cast: Pawan Kalyan, Shruti Haasan, Nivetha Thomas, Anjali, Ananya Nagalla
- Watch on: Amazon Prime Video

TRANCE (Malayalam)
A disheartened motivational speaker gets hired by a corporate to become a preacher until his live stint on television puts him and his service under the scanner.
Cast: Fahadh Faasil, Gautham Vasudev Menon, Nazriya Nazim
- Watch on: Amazon Prime Video

ENGLISH

BLACK WIDOW
Natasha Romanoff aka Black Widow confronts the darker parts of her ledger when a dangerous conspiracy with ties to her past arises. Pursued by a force that will stop at nothing to bring her down, Natasha must deal with her history as a spy and the broken relationships left in her wake long before she became an Avenger.
Cast: Scarlett Johansson, Florence Pugh, Rachel Weisz
- Watch on: Disney+Hotstar

HE'S ALL THAT
An influencer specialising in makeovers bets she can transform an unpopular classmate into a prom king in this remake of the teen classic, 'She's All That'.
Cast: Addison Rae, Rachel Leigh Cook, Madison Pettis
- Watch on: Netflix

JUNGLE CRUISE
Dr Lily Houghton travels from London, England, to the Amazon jungle and enlists Frank Wolff's questionable services to guide her downriver on La Quila—his ramshackle-but-charming boat. Lily is determined to uncover an ancient tree with unparalleled healing abilities—possessing the power to change the future of medicine.
Cast: Dwayne Johnson, Emily Blunt, Edgar Ramirez
- Watch on: Disney+Hotstar

THE SUICIDE SQUAD
The prison where worst super-villains are kept and where they will do anything to get out — even join the super-secret, super-shady Task Force X. Today's do-or-die assignment? Assemble a collection of cons, including Bloodsport, Peacemaker, Captain Boomerang, Ratcatcher 2, Savant, King Shark, Blackguard, Javelin and everyone's favourite psycho, Harley Quinn.
Cast: Margot Robbie, Will Smith, Idris Elba
- Watch on: Amazon Prime Video

SUBSCRIPTION

Disney+Hotstar: ₹ 399 per month
Netflix: ₹ 199 per month
Prime Video: ₹ 129 per month
Zee5: ₹ 499 per year

RUBINATIONS
Rubi Chakravarti
Writer, actor and funny girl

THE PARADOX CALLED CARDI-V

I T hasn't been a very good week as thieves have sawed through thick canvas pipes and stolen the heavy brass nozzles that make-up our fire-fighting equipment! Out of the four boxes, three were looted and the only one was spared... the one box strategically stationed right under my sleeping watchman's nose! The thieves boldly walked into a building on Vittal Mallya Road (housing various politicians, ex and present), walked past the swanky cars and their sleeping watchmen, and did their job pretty meticulously taking their time, secure in the knowledge that the affluent residents couldn't care less. The men who swore to protect and serve are busy raking it in from pubs and restaurants flouting the rules and the common CBD dweller doesn't count unless they have 'connections'. Our local representative is too busy keeping his own errant flock in line and life goes on.

But in spite all these niggling irritants, I patted myself on the back for my 100th column! Yes folks, your innate curiosity in all things 'Rubiesque' has taken this column from strength to strength! Of course, my long-suffering editors have to be thanked because they tirelessly stand by me and my tendency to write exactly what's on my mind (diarrhea of the mind, I think it's called!)

Well, what's on my mind at the moment is... how to be safe rather than sorry without turning completely mad in isolation, and how to be responsible while working and playing in a pandemic. It's distressing to learn that many of my friends, who have been fully inoculated, have contact the dreaded Cardi-V. The infection is milder and doesn't require hospitalisation but one feels like 'death warmed up'. The fatigue that sweeps over one, in the midst of the infection is mind-numbing! Since this is such a new disease, the doctors are busy concentrating on how to save a person's life and less on the devastating aftermath of the disease. I personally know of many youngsters succumbing to sudden heart attacks and not making it. The case of the young and athletic young actor, Siddharth Shukla, and a younger personal trainer at a gym keeling over and passing away is all but shocking. No one knows if either of them suffered through Covid but it's very likely that they did.

I yo-yo between a feeling of bravado and fear. I remember when a few of us visited the newest hot-spot, Gawky Goose, for the first time. There were only a few of us in a massive restaurant and the food and cocktails were superb. I was regaling my friends with funny anecdotes, imitations and 'high' banter involving loads of cocktails. We were all meeting after a long time and most of us had suffered through Covid. Suddenly in the middle of this raucous banter, I felt fatigued beyond words. My eyes were closing and the feeling of wanting to sleep swept over me. Apparently, this is a side effect of Cardi-V! Not one to be stopped, a small group met up at Gawky-Goose again — this time for a fabulous pescatarian coastal meal. It was clear that a recently recovered but fully-vaccinated friend felt tired. But the food, spicy and tangy prawn, fish and mutton thrown for good measure elevated the mood.

My daughter flew in for a surprise visit and the fam-jam unit being together again had my spirits soaring. And, what do we do when are spirits soar? We eat and drink, of course. This time, it was a Japanese pop-up at The Leela-Palace.

'Megu', their star restaurant from Delhi, spared their star-chef Shubham Thakur for a week. Guess what? He turned out to be a Bengaluru boy! We met up with my children's friends who are all hot-shot financial bankers now. I suddenly feel old! Ah well! We can't be 16 till we die now can we?

Be safe, kind and responsible.

Alka Dev, Sheetal C, Sonalika Pawar and Wasim Khan. (Right) Chef Shubham Thakur (centre) with Pratyush Reddy and Mallika.

Chocolate Modak

INGREDIENTS

- Khova 1 cup
- Sugar 1/4 cup
- Chocolate powder 6 tsp
- Cardamom powder 1/2 tsp
- Ghee 1 tsp

METHOD

- Scramble Khova and place it in a khadai
- Add sugar
- Be careful not to burn the milk solids
- Keep stirring until it melts
- Add chocolate powder and cardamom powder
- Mix well and add ghee
- Wait till it leaves the sides of the pan
- Cool it and make small balls. Insert it into the mould which should be greased with ghee on the sides
- Press well. Unmould and enjoy

-Nithya Ravi, Instagram: @nithyaskitchen

Modak and mor(e)ya

With Ganesh Chaturthi around the corner, here are some recipes you can whip up for the festival

Chuda Ghasa

INGREDIENTS

- Flattened rice 2 cups
- Ghee 5 tbsp
- Grated coconut 1/2 cup
- Rock sugar powder or jaggery powder 1/2 cup
- Edible camphor 1/8 tsp
- Raisins 2 tbsp
- Mixed fruits (banana, grapes, pomegranate, apple)

METHOD

- Make a coarse powder out of flattened rice
- Rub the ghee into the poha powder with your hand
- Add all other ingredients and mix well
- Serve at room temperature

SaiPriya Instagram: @MyCookingCanvas

Sindhi Varo

INGREDIENTS

- Khus khus or poppy seeds (rinsed, strained & dried) 1/2 cup
- Ghee 2 tbsp
- Sugar 1 cup
- Sliced dry fruits (almonds, cashew nuts, pistachios) 1/2 cup
- Cardamom powder for flavour

METHOD

- Line a baking tray with a silicon sheet or alternatively, grease a steel plate with little ghee and set aside
- Heat ghee in a heavy-bottom pan
- Add sugar and cook into a light caramel. Switch off the burner
- Quickly add khus khus and dry fruits to the melted sugar. Mix thoroughly with a spatula
- When combined, pour the entire mixture on the silicon sheet or greased plate
- Spread the mixture smoothly using a greased katori
- At this point, if desired, you can score the varo into squares for bite-size pieces. When completely cooled, reverse the plate and gently tap to get a neat full plate of Sindhi varo.
- If you have scored it already, break the varo and store in an air-tight container. You can store it even for a couple of months

Khushboo Nagpal Instagram: @kaotickhush

Petals to PEG

As city-based mixologists turn to homegrown ingredients for fresh cocktails, use of aromatic and edible flowers are also on the rise

MIXOLOGY
Ravi Singh
(The author is the bar manager at Suzy Q by 1522)

COCKTAILS have come a long way in the recent years, and mixologists have become more inventive and innovative — be it in infusions or additions — as they try to make a difference to their concoctions. Trending now and becoming popular is the use of edible flowers, local produce, and experimenting with cocktail bitters to create cocktail kits and mixes for home use.

Among the ingredients, many homegrown gins are making a mark.

Edible Flowers

Cocktails that are pleasing to the eye are just as important as aesthetic food plating. Edible flowers are trending this year, adding a pretty garnish and subtle hints of flavour to our cocktails.

Edible flowers can be seen in an increasing number of cocktails as they are mostly used for their decorative and garnishing purposes. But the rising awareness of flavour, and health benefits offered by edible flowers has resulted in an increase in their use. Moreover, consumers appreciate their visual appeal, strong aromatic flavours, and texture in their drinks.

Cocktail kits are now allowing customers. These kits are particularly useful for those who are beginners. These specially-curated kits are convenient and do not sacrifice the quality or taste of the cocktails.

Local Produce

Mixologists turn to homegrown ingredients for fresh cocktails. Bar operators are harvesting their own fruits, vegetables and herbs to use in drinks. This allows sustainability and familiarising local ingredients to local consumers. There is also a significant difference in flavour and taste. Bar operators are expecting the trend to last long, especially as they focus more on fresh, local elements.

Cocktail Bitters

Cocktails with the addition of bitters and ingredients provide a balance in drinks that not only work well with classic cocktails but also give mixologists an opportunity to experiment with various components. Depending on their ingredients and alcohol percentages, bitters serve as digestive aids or flavouring agents.

Locally-produced Gin

Bar menus now feature locally-craft gins. There's a demand for it too. The main ingredient in the gin-making process is the juniper. Having said that, India has a wealth of herbs from coriander, clove and lemons that are used to flavour and infuse gins. It is this unique balance of ingredients that accounts for the increasing popularity of Indian gins.

Singapore Food Festival 2021 begins

THE Singapore Tourism Board (STB), together with lifestyle food destination Foodhall India, is hosting the Singapore Food Festival (SFF), the annual celebration of Singaporean cuisine. Held concurrently with the SFF in Singapore until September 12, the Indian edition of the SFF invites food lovers to dive into its culinary landscape. Gourmands can expect a wide range of live activations with a special menu like Hainanese Chicken Rice, Satay, Baos, as well as a bakery experience featuring Pandan Cakes, Egg Tarts, Curry buns and more. Patrons can also indulge in a weekly-rotating Noodle Cart paying homage to the numerous hawker centres in Singapore.

Those interested can also get hands-on training with the Foodhall Cookery Studio with a number of master classes celebrating Singapore's cuisine. For details, log on to foodhallonline.com.

NUGGETS

New Chinese restaurant launches in city

Popular Chinese restaurant from Kolkata, Chowman, launched their first outlet in Kalyan Nagar. Some of the dishes being served are Golden Fried Prawn, Pan Fried Chilli Paneer, Kung Pao Chicken, Tso's Chicken, Gandhoraj Lime Noodles, Fried Chilli Squid and Crab Meat in Chilli Basil Sauce. So, make a trip to this restaurant, inspired by the Chinese settled in the City of Joy. The cost for two is around ₹800 ++. For details, call 41521019.

Special brunch for Teacher's Day

Go down memory lane and recall your school days with this brunch. Courtyard By Marriott Bengaluru, Hebbal, is all set to strike a chord this Teacher's Day. The brunch will include Chini Chapati, Ice Gola, Candy, Cotton Candy or Candy Floss, Masala Bhutta, Jim Jam Cookies. And, Pepsi Cola, Baked Alaska, Samosa Chaat, Dahi Bhalla, Cream Roll, Chikki, Imli, Frankie Roll, and Bombay Toastie. The brunch for September 5, will be served between 12:30pm and 3:30pm at a price of ₹1899++.

Mobile bar available for in-house guests

Designed as an ultra-luxe offer, the Oakwood Premier Mobile Bar will serve popular handcrafted cocktails, house pours and a menu of signature canapés available on rotation. This, on-request service, will be available every evening at an hourly price of ₹2,500 in rooms for guests to enjoy their beverages and nibbles.

SMARTADS

TEACHERS LAYOUT
Premium Residentail / Commercial Plots
Near B'lore Intl Airport
Near Rural DC Office
NH-207,
@ 950/Sft
OPEN FOR GENERAL PUBLIC
78138 60860

SPOT ADMISSION FOR MANAGEMENT & Merit / Govt. QUOTA STARTED FOR 10th PASS or PUC FAIL / PASS
3 Years Diploma for 10th Pass
2 Years Diploma for PUC / 12th / ITI Pass
CS | IS | EC
EE | Civil | Mech
Auto | CP | FT
R.E.S. POLYTECHNIC
(Estd:1986) Recognised by Govt. of Karnataka & Approved by AICTE. (Inst. Code: 450)
5, Sunkadakatte, Magadi Main Road, Hegganahalli Cross, Bengaluru-91
Phone: 080-23484814
99166 46466, 99166 39466

BSNL HOUSING SOCIETY
Premium Residential / Commercial sites near B'lore Intl Airport, on 6 Lane 300ft Ring Road
950/Sq.Ft.,'A' Khata
Open for General Public
Call : 9071534000

PLOT FOR SALE
RESIDENTIAL PLOT FOR IMMEDIATE SALE
READY FOR CONSTRUCTION
LOCATION
KAMMAGONDANHALLI (JALAHALLI WEST)
CONTACT : VASANT : 6363184942

THE NEW INDIAN EXPRESS GROUP
For Classified Advertisements Contact:
Mr.Ravikumar
9886550650
080-22866893

SANDALWOOD BECKONS GOVINDA

Producer Naveen Kumar, who is bankrolling the film starring Prajwal Devaraj and directed by Kiran Vishwanath, has approached the *Hero.No.1* actor; an official announcement will be made soon

A SHARADHAA

BOLLYWOOD actor Govinda, who is famous for his all-round entertainers, is likely to make his full-fledged debut in the South with a Kannada film.

The buzz is that the makers of Prajwal Devaraj's yet-to-be-titled action thriller directed by Kiran Vishwanath have approached the Hero No.1 actor for a crucial role in the film. The director confirmed the development, saying, "Yes, we are in talks with Govinda, and producer Naveen Kumar, has already had his round of discussions with him and he is about to sign the dotted lines. An announcement will be made once things get official," says Kiran.

Govinda is reportedly familiar with Kannada and Karnataka through his aunt and is a big fan of Dr Rajkumar. He had surprised the Kannada audience, when he sang *Endendu Ninnanu marethu*, (the evergreen hit of legendary's film, *Eradu Kanasu*), along with Harshika Ponacha at an informal gathering. He used to travel to Karnataka for shooting, and most of his films in the 1990s were shot in Ooty.

Director Kiran Vishwanath

Kiran, who has worked as an associate director in films like *Kempegowda* and *Ranna*, and editor in *Urvi*, and Gurudatha Ganiga's *Ambi Ning Vayassaytho*.

The new film starring Prajwal Devaraj will be his first venture as an independent director. The team is prepping now to begin shooting in November, once Prajwal completes *Mafia*, which has music by Gummineni Vijay and cinematography by Girish Gowda.

Govinda and producer Naveen Kumar

ISHAN SIGNS HIS FIRST MULTILINGUAL FILM, *TATVAMASI*

The sci-fi thriller written and directed by Ramana Gopisetti will have *Raymo* hero sharing screen space with Varalaxmi Sarathkumar, Prakash Raj, and Harish Uthaman

Ishan

CE FEATURES

ROGUE hero Ishan, who has completed shooting for Pavan Wadeyar's *Raymo*, has signed his third and first multilingual film. Titled *Tatvamasi*, the actor will be part of a sci-fi action thriller. The film written and directed by Ramana Gopisetti and bankrolled Radhakrishna.Telu was officially launched on September 2.

Confirming his new film, Ishan says, "*Tatvamasi* it is going to be made in multiple languages and talks are on to be made in Kannada as well," says Ishan. The actor will be part of a huge star cast and for the first time. He will be sharing screen space with actors Varalaxmi Sarathkumar, Prakash Raj, and Harish Uthaman. The film has music by Sam CS, cinematography by Shyam K Naidu and stunt choreography by Peter Hein.

"It's a unique subject and character, and I am excited and looking forward to beginning shooting for the film, which is likely to begin in October," says Ishan.

About the release status of *Raymo*, he says, "The project is currently in the post-production stage. The makers are waiting for the Government to announce 100 per cent occupancy in theatres."

Raymo is produced by CR Manohar and stars Ashika Ranganath in the female lead.

Meanwhile, Ishan has also completed shooting for the Telugu web series, which is bankrolled by *Baahubali* production house Arka Media Works.

SHIELD YOUR BRAINS

HELMET
Cast: Aparshakti Khurana, Pranutan Bahl, Abhishek Banerjee, Ashish Verma, Ashish Vidyarthi, Sharib Hashmi, Jameel Khan
Director: Satram Ramani
Streaming on: ZEE5

CE FEATURES

For a film about buying condoms, *Helmet* is shockingly coy. Clearly shot in Benaras, Satramm Ramani's film claims to unfold in 'Raj Nagar', a fictional small-town as nondescript as its name. The euphemisms are everywhere, from its cheeky title—*Helmet*, get it? Helmet?—to the name of an online delivery service ('Checkkart', it's called, instead of Flipkart). Rohan Shankar's screenplay is jumpy about the smallest of things. It gets to a point that a passing mention of UP Police struck me as exceptionally brave.

Lucky (Aparshakti Khurana) is a wedding singer in Raj Nagar. He wants to marry Rupali (Pranutan Bahl), whose father objects and drives him out. Determined to start his own band, which will need some cash,

Lucky fashions a plan. With the help of two friends, Sultan (Abhishek Banerjee), and Minus (Ashish Verma), he robs a delivery truck hauling mobile phones. "Millionaires!" screams Sultan, as Lucky pops open a crate. His jaw falls slack. Those bricks aren't phones.

This premise—of characters saddled with a product they can't easily sell—is a promising one, best suited for heist or stoner comedies. *Helmet*, however, has a larger social issue at hand. The people of Raj Nagar are loudly, improbably shy—even by Indian standards, where condom usage is at a global low. Lucky's response is precise: putting on helmets, they'll peddle their rubber on the sly, cutting prices by half and relieving the awkwardness of an open purchase. Yet, when the gang chances upon a few potential customers, they resort to the same name-calling that flanks this problem. "Thadki!" they snarl, "Rangeela!" Not words you want in a film about getting people to buy condoms.

RATING 2/5

The second half is complete silliness. Lucky outsources his sales to a marriage bureau, a rundown porn theatre, and a local saloon. Surprisingly, they all agree. The solid supporting cast, meanwhile, is assigned to kindergarten gags. Abhishek pulls a fine Bachchan impression from *Deewaar*, but doesn't tickle as entertainingly as he did in Stree. I was instead invested in Sharib Hashmi's harried moneylender. "Cops on a Wanted poster?" he chuckles at a wall—a question likely to bug all Salman Khan fans.

Aparshakti gets a preachy, screechy scene at a brothel; it's so tonally off I had to recheck the film. The actor is no less comically gifted than his elder brother. His characters are funniest when feigning courage, like when Lucky visits a medical store at night. But a film like *Helmet* isn't saved by comedic presence alone. It has no wit, no heft, to hang a lead performance upon. To force a pun, it bursts too soon.

AN ORIGINS STORY THAT'S VISUALLY STUNNING AND CULTURALLY IMPORTANT

GOPINATH RAJENDRAN

In one of the most important scenes of *Shang-Chi and the Legend of the Ten Rings*, a character says, "If you aim at nothing, you hit nothing." This can be said of Marvel's tryst with diverse representation. More than a decade after introducing the primary characters of Marvel Comics, the bigwigs at the studio seem to be finally taking representation seriously. We got the fantastic Black Panther, sure, and now three years later, we now have our first superhero of Asian descent.

RATING 3.5/5

It's safe to say that Marvel and by extension, Disney knows how to tell an origin story (its latest release, Cruella, is an example too). But unlike the villainous heiress, Shang-Chi (a really likeable Simu Liu), is a rather new character, even to fans of the comics. As Marvel doesn't have the rights for Zheng Zu, the father character of *Shang-Chi*, from the comics, the character here has been renamed Xu Wenwu (Tony Leung), and also touch upon the Mandarin, a character that was teased in Iron Man 3 (2013). Director Destin Daniel Cretton's origins story ticks all the right boxes you would expect in a Marvel film and introduces a new superhero who was apparently so loved by the legendary Stan Lee that he reportedly considered a film on him in the 80s starring Bruce Lee's son, Brandon Lee. A troubled childhood, life separated from the family, eventual reunion with family, and in due course, evolving into a better person, Shang-Chi also ticks off all the boxes in the archetypal, coming-of-age template, a tried, tested and fairly successful formula over the years.

SHANG-CHI AND THE LEGEND OF THE TEN RINGS
Cast: Simu Liu, Awkwafina, Tony Leung, Michelle Yeoh
Director: Destin Daniel Cretton

Shang-Chi and the Legend of the Ten Rings employs non-linear narration to tell us the story of a kid who becomes a trained assassin, courtesy of his father Wenwu, who possesses mystical weapons and commands a private army, both named the Ten Rings. After running away from this life, taking up Shaun as his new name and growing up to become a valet with his best friend, Katy Chen (the ever-dependable Awkwafina), Shang-Chi is pushed into his past once more. As a man tasked with saving his mother's village from his evil father, he finds a new purpose, and well, as you probably already knew it, becomes a superhero.

Shang-Chi and the Legend of the Ten Rings is an ode to martial arts films that brought in a new wave of stories and talent to Hollywood. This film's action set-pieces will make sure that it goes down as being among the best action films and not just in the MCU. The hand-to-hand combat sequences and the high-flying action are a treat to watch. The inventiveness and aesthetics are sure to remind us of films like Crouching Tiger, Hidden Dragon, and I haven't even mentioned Michelle Yeoh, who plays Shang-Chi's aunt. One of the standout sequences is a single-shot alleyway fight that feels like a homage to the famous corridor fight from Oldboy.

The comparisons between *Shang-Chi and the Legend of the Ten Rings* and *Black Panther* are natural. While the late Chadwick Boseman-starrer became an example of the empowering potential of art, this film's representation too offers a much-needed introduction to Asian culture. This facet adds a new spin to this superhero story that otherwise follows tropes that feel quite repetitive by now, thanks to the influx of such films. The humour, especially that involving Awkwafina and a character that's returning to the MCU after eight years, is organic, and provides much-needed, entertaining breaks in between the spectacular fights. Another non-human character too brings a dash of cuteness to the film, and while we are on new characters, we also get introduced to comic book characters like Death Dealer and Razor Fist.

With Hollywood bombarding us with superhero films over the last 15 years, it has become impossible not to draw parallels with other films in this universe, when a new one comes along. For instance, when Shaun is made to enter a duelling competition under the name Bus Boy, it feels like a reference to the first Spider-Man film where Peter Parker joins a wrestling match under the name, The Human Spider. While Simu Liu is smashing in the stunt sequences, the film doesn't quite allow him to explore the performer in him. For much of the film, the character is reactive, not really proactive, unlike, say in Black Panther, where T'Challa remains the centre of the story despite being surrounded by a much bigger cast.

Shang-Chi and the Legend of the Ten Rings is an entertaining addition to the already expansive MCU. With Phase Four concentrating more on the multiverse, this film comes as enjoyable, thankfully simpler entertainment. The bonus is how it also acts as a lovely origins story for a character we are sure to see a lot more of in the future.